

Lot

Vendor

18, 37	Patrick Brett - Finnahy Upperchurch Thurles Co Tipperary
1, 2	Anthony Carrigg - Fanta Kilfenora Co Clare
56	Pat Connellan - Kilcolumb Kilmaley Ennis Co Clare
67	Alan Connolly - Kiltiernan Kilcolgan Co Galway
20, 28	John Coughlan - Station Road Lahinch Co Clare
52, 53, 57	Kevin Crowley - Lavalla Ballynacally Ennis Co Clare
48	Mr. Patrick Darcy - Ballymakea Beg Mullagh Co Clare
38, 39, 47	Thomas Doherty - Clooneen Kilfenora Ennis Co Clare
15, 16, 34, 35	Gerard Donnelly - Lissycasey Ennis Co Clare
58	Caroline Enright - Island View Rathfolan Newmarket-On-Fergus Co Clare
51, 55, 62	Michael Finn - Greenwood Lacknashannagh Kildysart Co Clare
65	Anthony Glynn - Circular Rd Gort Co Galway
40, 42, 43, 44, 54	James Hannon - Clonmoney Bunratty Co Clare
31	Margaret Hayes - Kildromin Kildeely Co Limerick
6, 13, 14	Geraldine Hill - Caherea Lissycasey Ennis Co Clare
10, 11	Gerard Lynch - Moymore Tulla Ennis Co Clare
32, 33	John J Martyn - Dromelihy Cree Kilrush Co Clare

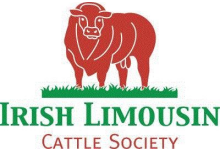

Lot

Vendor

5, 9	Paul Mccarthy - Killernan Milltown Malbay Co. Clare.
4	John McMahan - Emlagh Kilfenora Co Clare
36	Michael McMahan - Moynoe Scariff Co Clare
61	Daniel McMahan - Monageenagh Broadford Co Clare
22, 23, 63, 66	Peter Mcnamara - Ballymakea Mullagh Co Clare
29	Gerard V Mcnamara - Moyfadda Labasheeda Ennis Co Clare
7, 26, 27	Michael Mullins - Clohanmore Cree Kilrush Co Clare
49, 50	Thomas Murphy - Carhuligane Mullagh Co Clare
64	Michael Murray - Caherderry Lahinch Co Clare
30	Anthony O'Brien - Cloncool O'Callaghans Mills Co Clare
45, 46	Damian Rynne - Tullassa Ennis Co. Clare
25	Martin Sexton - Clounlaheen Mullagh Co Clare
24	Michael Sexton - Aheybridge Mullagh Ennis Co Clare
17, 19, 21	Patrick James Shannon - Gortbofearna Ennistymon Co Clare
41, 59, 60	John Shannon - Castle View Ballyportry Corofin Co Clare
8, 12	Paddy Sheehan - Tubber Lissycasey Co Clare
3	Johnny Talty - Clounlaheen Middle Doonogan Mullagh Ennis Co Clare

Lot 1 FANTA ANTHONIO

ID: 372225148010375

Breed: Angus

Sex: Male

DOB: 29-Mar-2024

Owner: Anthony Carrigg - Fanta Kilfenora Co Clare

Breeder:

Sire: Belvin Patriarch
VPH

Sire Verified (SNP)

Belvin Kingpin 24'00
[Ss] (Imp)

Belvin Lady Blossom
22'02 [Et]

Dam: Kilcarragh Rebecca
372212520890406

Dam Verified (SNP)

Netherton Americano
M703

Kilcarragh Eithne

Connealy Dateline

Belvin Georgina 52'95 [Et] (I)

O G L Battle Cry 427 128

Belvin Lady Blossom 47'97

Netherton Mr Rader J527

Netherton Annie H474

Goulane Brave

Kilcarragh Caroline



Evaluation Date: Mar 2026 Next Evaluation Date: 26-May-2026

Within Breed	Economic Indexes	€uro Value	Reliability	Across Breed
--------------	------------------	------------	-------------	--------------

★	Replacement	€99	51%	★ ★ ★
★	Terminal	€49	49%	★ ★
★	Dairy Beef	€99	51%	★ ★ ★
★	↳ Beef Sub-Index	€71	47%	★

When Mated With:	Value	Rel	When Mated With:	Value	Rel
Beef heifers Breed avg: 4.91%	+4.3%	62%	Risk Dairy heifers (Moderate) Breed avg: 8.16%	+8.6%	64%
Beef cows Breed avg: 2.14%	+1.8%	67%	Dairy cows Breed avg: 2.86%	+2.8%	64%

Within Breed	Key Replacement Profit Traits	Value	Reliability	Across Breed
★ ★	Gestation Length Breed avg: -0.56, All breeds avg: 2.43	+0.04 Days	46%	★ ★ ★ ★ ★
★ ★ ★	Docility (1-5 scale) Breed avg: 0.01, All breeds avg: 0.02	+0.01 scale	45%	★ ★ ★
★	Age at Finish (days) Breed avg: -14.82, All breeds avg: -1.47	-12.02 Days	63%	★ ★ ★ ★ ★
★ ★	Carcass weight (kg) Breed avg: 8.05kg, All breeds avg: 18.88kg	+5.7kg	47%	★
★ ★ ★	Carcass conformation (1-15 scale) Breed avg: 0.77, All breeds avg: 1.54	+0.74 scale	46%	★

Expected Daughter Breeding Performance			
	Daughter Calving Ability (diff 3 & 4%) Breed avg: 5.83%, All breeds avg: 4.76%	+5.9%	65%
★ ★	Daughter Milk (kg) Breed avg: 6.29kg, All breeds avg: 2.59kg	+5.6kg	46%
★	Daughter calving interval - Fertility Breed avg: -4.14days, All breeds avg: -0.7days	-2.64 days	44%

Additional Information:
Myostatin Non Carrier: (C313Y, D182N, F94L, L64P, NT419, NT821, Q204X, S105C). HH1F HH3F (Homozygous Polled-Celtic).

Linear composites	Value	Reliability
Muscle		
Skeletal		
Function		

Animal not scored.

Lot 2 FANTA AUTIE

ID: 372225148010383

Breed: Angus

Sex: Male

DOB: 01-Dec-2024

Owner: Anthony Carrigg - Fanta Kilfenora Co Clare

Breeder:

Sire: Stouphill Bomber T182
AA5373

Sire Verified (SNP)

Duncanziemere Jigsaw
N087

Stouphill Blossom P102

Auldhouseburn Karlos D218
Duncanziemere Jody J318

Stouphill Endeavour H011
Huxton Bloom C136

Dam: Fanta Una
372225148010334

Dam Verified (SNP)

Lavally Prince

Kilcarragh Rebecca

Liss Brendan P465
Lavally Honey E.T.

Netherton Americano M703
Kilcarragh Eithne



Evaluation Date: Mar 2026 Next Evaluation Date: 26-May-2026

Within Breed	Economic Indexes	€uro Value	Reliability	Across Breed
--------------	------------------	------------	-------------	--------------

★	Replacement	€87	48%	★★
★★★★★	Terminal	€85	48%	★★★★★
★★★★★ ★★★☆☆	Dairy Beef	€122	49%	★★★★★
	↳ Beef Sub-Index	€105	45%	★★

When Mated With:	Value	Rel	When Mated With:	Value	Rel
Beef heifers Breed avg: 4.91%	+6.2%	60%	Dairy heifers Breed avg: 8.16%	+9.4%	61%
Beef cows Breed avg: 2.14%	+3.3%	67%	Dairy cows Breed avg: 2.86%	+3.4%	62%

Within Breed	Key Replacement Profit Traits	Value	Reliability	Across Breed
★	Gestation Length Breed avg: -0.56, All breeds avg: 2.43	+0.33 Days	46%	★★★★★
★★	Docility (1-5 scale) Breed avg: 0.01, All breeds avg: 0.02	-0.02 scale	45%	★★
★★	Age at Finish (days) Breed avg: -14.82, All breeds avg: -1.47	-14.03 Days	62%	★★★★★
★★★★★	Carcass weight (kg) Breed avg: 8.05kg, All breeds avg: 18.88kg	+11.4kg	46%	★★
★★★★★	Carcass conformation (1-15 scale) Breed avg: 0.77, All breeds avg: 1.54	+0.92 scale	46%	★

Expected Daughter Breeding Performance				
	Daughter Calving Ability (diff 3 & 4%) Breed avg: 5.83%, All breeds avg: 4.76%	+7%	64%	
★	Daughter Milk (kg) Breed avg: 6.29kg, All breeds avg: 2.59kg	+4kg	42%	★★★★★
★★	Daughter calving interval - Fertility Breed avg: -4.14days, All breeds avg: -0.7days	-3.35 days	37%	★★★★★

Additional Information:
Myostatin Non Carrier: (C313Y, D182N, F94L, L64P, NT419, NT821, Q204X, S105C). HH1F HH3F (Homozygous Polled-Celtic).

Linear composites	Value	Reliability
Muscle		
Skeletal		
Function		

Animal not scored.

Lot 3 CLOUNLAHEEN BRODY

ID: 372224887410333

Breed: Angus

Sex: Male

DOB: 09-Jan-2025

Owner: Johnny Talty - Clounlaheen Middle Doonogan Mullagh Ennis Co Clare

Breeder:

Sire: Drumcrow Tribesman
AA8172

Fordel Lockdown P827

Tc Stockman 365
Champion Hill Lucy 6863 Et

Drumcrow Naomi

Drumcrow Joker
Drumcrow Dora

Dam: Clounlaheen Sunrise
372224887480281

Beryl Jamey E.T.

Allencroft Jct Andy 02
Knockadrinan Bell V6

Clounlaheen Fifi

Coolaboy Stephen
Clounlaheen Belinda

Evaluation Date: Mar 2026 Next Evaluation Date: 26-May-2026

Within Breed	Economic Indexes	€uro Value	Reliability	Across Breed
--------------	------------------	------------	-------------	--------------

★	Replacement	€95	31%	★ ★ ★
★	Terminal	€49	35%	★ ★
★	Dairy Beef	€92	35%	★ ★ ★
★ ★	↳ Beef Sub-Index	€79	34%	★

When Mated With:	Value	Rel	When Mated With:	Value	Rel
Beef heifers Breed avg: 4.91%	+6.6%	36%	Risk (High*) Dairy heifers Breed avg: 8.16%	+10.5%	38%
Beef cows Breed avg: 2.14%	+2.9%	41%	Dairy cows Breed avg: 2.86%	+3.9%	41%

Within Breed	Key Replacement Profit Traits	Value	Reliability	Across Breed
★ ★ ★	Gestation Length Breed avg: -0.56, All breeds avg: 2.43	-0.3 Days	30%	★ ★ ★ ★ ★
★ ★	Docility (1-5 scale) Breed avg: 0.01, All breeds avg: 0.02	-0.01 scale	34%	★ ★
★ ★	Age at Finish (days) Breed avg: -14.82, All breeds avg: -1.47	-12.35 Days	39%	★ ★ ★ ★ ★
★ ★ ★	Carcass weight (kg) Breed avg: 8.05kg, All breeds avg: 18.88kg	+7.3kg	37%	★
★ ★	Carcass conformation (1-15 scale) Breed avg: 0.77, All breeds avg: 1.54	+0.69 scale	36%	★

Expected Daughter Breeding Performance				
	Daughter Calving Ability (diff 3 & 4%) Breed avg: 5.83%, All breeds avg: 4.76%	+6.1%	40%	
★ ★ ★	Daughter Milk (kg) Breed avg: 6.29kg, All breeds avg: 2.59kg	+6.1kg	24%	★ ★ ★ ★ ★
★	Daughter calving interval - Fertility Breed avg: -4.14days, All breeds avg: -0.7days	-2.62 days	23%	★ ★ ★ ★ ★

Additional Information:

Linear composites	Value	Reliability
Muscle		
Skeletal		
Function		

Animal not scored.

Lot 4 GORTGEEHEEN VAL

ID: 372212657680447

Breed: Charolais

Sex: Male

DOB: 14-Feb-2024

Owner: John McMahon - Emlagh Kilfenora Co Clare

Breeder: Paddy Sheehan - Tubber Lissycasey Co Clare

Sire: Gortgeeheen Theo
372212657690415

Sire Verified (SNP)

Pottlereagh Mark

Gortgeeheen Pauline

Cavelands Fenian
Drumhilla Aileen

Knockmoyle10 Loki Et
Gortgeeheen Ella

Dam: Gortgeeheen Noelle
IE131394510331

Dam Verified (SNP)

Fiston

Gortgeeheen Hillary

Tinor
Baronne

Hawthorns Davy
Gortgeeheen Britney



Evaluation Date: Mar 2026 Next Evaluation Date: 26-May-2026

Within Breed	Economic Indexes	€uro Value	Reliability	Across Breed
--------------	------------------	------------	-------------	--------------

★★★★★	Replacement	€165	46%	★★★★★
★★★	Terminal	€149	44%	★★★★★
★★★	Dairy Beef	€108	42%	★★★★★
★★★	↳ Beef Sub-Index	€194	41%	★★★★★

When Mated With:	Value	Rel	When Mated With:	Value	Rel
Beef heifers Breed avg: 10.42%	+9.8%	52%	Risk (High) Dairy heifers Breed avg: 16.69%	+16.1%	38%
Beef cows Breed avg: 5.33%	+4.4%	68%	Dairy cows Breed avg: 6.34%	+6.3%	48%

Within Breed	Key Replacement Profit Traits	Value	Reliability	Across Breed
★	Gestation Length Breed avg: 2.67, All breeds avg: 2.43	+3.31 Days	42%	★
★★★★★	Docility (1-5 scale) Breed avg: 0.05, All breeds avg: 0.02	+0.06 scale	40%	★★★★★
★★	Age at Finish (days) Breed avg: -1.39, All breeds avg: -1.47	-0.05 Days	58%	★★
★★	Carcass weight (kg) Breed avg: 35.75kg, All breeds avg: 18.88kg	+32.6kg	41%	★★★★★
★★★★★	Carcass conformation (1-15 scale) Breed avg: 1.96, All breeds avg: 1.54	+2.03 scale	39%	★★★★★

Expected Daughter Breeding Performance				
	Daughter Calving Ability (diff 3 & 4%) Breed avg: 3.71%, All breeds avg: 4.76%	+3.1%	63%	
★★	Daughter Milk (kg) Breed avg: -3.3kg, All breeds avg: 2.59kg	-4kg	40%	★
★★★★★	Daughter calving interval - Fertility Breed avg: -0.98days, All breeds avg: -0.7days	-4.25 days	39%	★★★★★

Additional Information:
Myostatin Non Carrier: (C313Y, D182N, E226X, L64P, NT419, NT821, Q204X, S105C). Myostatin Single Carrier: (F94L). HH1F HH3F (Non Carrier Polled-Celtic).

Linear composites	Value	Reliability
Muscle		
Skeletal		
Function		

Animal not scored.

Copyright, Irish Cattle Breeding Federation ICBF

This report has been prepared by ICBF in good faith on the basis of information provided to it. No representation or warranty expressed or implied is made or given by ICBF as to the accuracy, reliability, completeness of this Report. ICBF shall not be liable for any losses (whether direct or indirect), damages, costs or expenses whatsoever, incurred or arising from any use of or reliance on this Report or the information contained in it by any person.

20260402171220

Lot 5 TAKASA VINCENT

ID: 372223666350404

Breed: Charolais

Sex: Male

DOB: 25-Feb-2024

Owner: Paul Mccarthy - Killernan Milltown Malbay Co. Clare.

Breeder:

Sire: Scardaune Mark
CH4491

Sire Verified (SNP)

Derryowen Harvey

Scardaune Gena

Roughan Echo
Derryowen Debbie

Nelson
Scardaune Ellie

Dam: Clohanmore Rachel 2
372214029760519

Dam Verified (SNP)

Cavelands Fenian

Clohanmore Francis

Noaille
Cavelands Carena

Malicieux
Clohanmore Bluebell



Evaluation Date: Mar 2026 Next Evaluation Date: 26-May-2026

Within Breed	Economic Indexes	€uro Value	Reliability	Across Breed
--------------	------------------	------------	-------------	--------------

★★	Replacement	€71	51%	★★
★★★★★	Terminal	€204	49%	★★★★★
★★★★★	Dairy Beef	€127	47%	★★★★★
★★★★★	↳ Beef Sub-Index	€242	46%	★★★★★

When Mated With:	Value	Rel	When Mated With:	Value	Rel
Beef heifers Breed avg: 10.42%	+12.5%	59%	Risk (High) Dairy heifers Breed avg: 16.69%	+20.4%	38%
Beef cows Breed avg: 5.33%	+7%	69%	Dairy cows Breed avg: 6.34%	+7.4%	51%

Within Breed	Key Replacement Profit Traits	Value	Reliability	Across Breed
★★★★★	Gestation Length Breed avg: 2.67, All breeds avg: 2.43	+1.94 Days	46%	★★★★★
★★★★★	Docility (1-5 scale) Breed avg: 0.05, All breeds avg: 0.02	+0.1 scale	46%	★★★★★
★★★★★	Age at Finish (days) Breed avg: -1.39, All breeds avg: -1.47	-6.73 Days	64%	★★★★★
★★★★★	Carcass weight (kg) Breed avg: 35.75kg, All breeds avg: 18.88kg	+46.9kg	47%	★★★★★
★★★★★	Carcass conformation (1-15 scale) Breed avg: 1.96, All breeds avg: 1.54	+2.32 scale	46%	★★★★★

Expected Daughter Breeding Performance			
	Daughter Calving Ability (diff 3 & 4%) Breed avg: 3.71%, All breeds avg: 4.76%	+4.2%	65%
★	Daughter Milk (kg) Breed avg: -3.3kg, All breeds avg: 2.59kg	-6.6kg	45%
★	Daughter calving interval - Fertility Breed avg: -0.98days, All breeds avg: -0.7days	+1.55 days	42%

Additional Information:

Myostatin Non Carrier: (C313Y, D182N, E226X, F94L, L64P, NT419, NT821, S105C). Myostatin Single Carrier: (Q204X). HH1F HH3F (Non Carrier Polled-Celtic).

Linear composites	Value	Reliability
Muscle		
Skeletal		
Function		

Animal not scored.

Copyright, Irish Cattle Breeding Federation ICBF

This report has been prepared by ICBF in good faith on the basis of information provided to it. No representation or warranty expressed or implied is made or given by ICBF as to the accuracy, reliability, completeness of this Report. ICBF shall not be liable for any losses (whether direct or indirect), damages, costs or expenses whatsoever, incurred or arising from any use of or reliance on this Report or the information contained in it by any person.

20260402171220

Lot 6 CAHEREA VIKE

ID: 372213778120448

Breed: Charolais

Sex: Male

DOB: 24-Mar-2024

Owner: Geraldine Hill - Caherea Lissycasey Ennis Co Clare

Breeder:

Sire: Voimo
VMO

Sire Verified (SNP)

Natur

Ovation

Exclusif
Lucile

Diego
Louise

Dam: Caherea Natasha
IE131401750361

Dam Verified (SNP)

Fiston

Caherea Geneva

Tinor
Baronne

Cottage Devon
Lanna Voilet



Evaluation Date: Mar 2026 Next Evaluation Date: 26-May-2026

Within Breed	Economic Indexes	€uro Value	Reliability	Across Breed
--------------	------------------	------------	-------------	--------------

★★★★★	Replacement	€136	53%	★★★★★
★★★★★	Terminal	€188	52%	★★★★★
★★★★★ ★★★☆☆	Dairy Beef	€122	50%	★★★★★
	↳ Beef Sub-Index	€219	49%	★★★★★

When Mated With:	Value	Rel	When Mated With:	Value	Rel
Beef heifers Breed avg: 10.42%	+9.6%	59%	Risk (High) Dairy heifers Breed avg: 16.69%	+17.5%	37%
Beef cows Breed avg: 5.33%	+4%	70%	Dairy cows Breed avg: 6.34%	+6.8%	49%

Within Breed	Key Replacement Profit Traits	Value	Reliability	Across Breed
★★	Gestation Length Breed avg: 2.67, All breeds avg: 2.43	+3 Days	60%	★★
★★★	Docility (1-5 scale) Breed avg: 0.05, All breeds avg: 0.02	+0.03 scale	48%	★★★
★★★★★	Age at Finish (days) Breed avg: -1.39, All breeds avg: -1.47	-6.43 Days	63%	★★★★★
★★★★★	Carcass weight (kg) Breed avg: 35.75kg, All breeds avg: 18.88kg	+38.8kg	51%	★★★★★
★★★★★	Carcass conformation (1-15 scale) Breed avg: 1.96, All breeds avg: 1.54	+2.02 scale	47%	★★★★★

Expected Daughter Breeding Performance			
	Daughter Calving Ability (diff 3 & 4%) Breed avg: 3.71%, All breeds avg: 4.76%	+3.9%	66%
★★★★★	Daughter Milk (kg) Breed avg: -3.3kg, All breeds avg: 2.59kg	+0.1kg	49%
★★★	Daughter calving interval - Fertility Breed avg: -0.98days, All breeds avg: -0.7days	-0.85 days	43%

Additional Information:

Myostatin Non Carrier: (C313Y, D182N, E226X, F94L, L64P, NT419, NT821, Q204X, S105C). HH1F HH3F (Non Carrier Polled-Celtic).

Linear composites	Value	Reliability
Muscle		
Skeletal		
Function		

Animal not scored.

Copyright, Irish Cattle Breeding Federation ICBF

This report has been prepared by ICBF in good faith on the basis of information provided to it. No representation or warranty expressed or implied is made or given by ICBF as to the accuracy, reliability, completeness of this Report. ICBF shall not be liable for any losses (whether direct or indirect), damages, costs or expenses whatsoever, incurred or arising from any use of or reliance on this Report or the information contained in it by any person.

20260402171220

Lot 7 CLOHANMORE VICTOR 2

ID: 372214029750609

Breed: Charolais

Twin to Male

Sex: Male

DOB: 26-Mar-2024

Owner: Michael Mullins - Clohanmore Cree Kilrush Co Clare

Breeder:

Sire: Neptune
CH7161

Sire Verified (SNP)

I Love You

Fabtazia

Folio
Eurovision

Bourgogne
Uree

Dam: Clohanmore Geraldine
IE131455930338

Doonally New

Lord Anne

Hermes
Intruse

Mogador
Meath Peigin



Evaluation Date: Mar 2026 Next Evaluation Date: 26-May-2026

Within Breed	Economic Indexes	€uro Value	Reliability	Across Breed
--------------	------------------	------------	-------------	--------------

★★	Replacement	€72	46%	★★
★★★★★	Terminal	€230	47%	★★★★★
★★★★★	Dairy Beef	€172	44%	★★★★★
★★★★★	↳ Beef Sub-Index	€273	44%	★★★★★

When Mated With:	Value	Rel	When Mated With:	Value	Rel
Beef heifers Breed avg: 10.42%	+14%	52%	Risk (High) Dairy heifers Breed avg: 16.69%	+20.2%	37%
Beef cows Breed avg: 5.33%	+8.4%	69%	Dairy cows Breed avg: 6.34%	+6.8%	45%

Within Breed	Key Replacement Profit Traits	Value	Reliability	Across Breed
★★★★★	Gestation Length Breed avg: 2.67, All breeds avg: 2.43	+1.44 Days	44%	★★★★★
★★★★★	Docility (1-5 scale) Breed avg: 0.05, All breeds avg: 0.02	+0.13 scale	44%	★★★★★
★★★★★	Age at Finish (days) Breed avg: -1.39, All breeds avg: -1.47	-4.86 Days	41%	★★★★★
★★★★★	Carcass weight (kg) Breed avg: 35.75kg, All breeds avg: 18.88kg	+57kg	47%	★★★★★
★★★★★	Carcass conformation (1-15 scale) Breed avg: 1.96, All breeds avg: 1.54	+2.33 scale	46%	★★★★★

Expected Daughter Breeding Performance			
	Daughter Calving Ability (diff 3 & 4%) Breed avg: 3.71%, All breeds avg: 4.76%	+4.2%	58%
★★	Daughter Milk (kg) Breed avg: -3.3kg, All breeds avg: 2.59kg	-4.6kg	42%
★	Daughter calving interval - Fertility Breed avg: -0.98days, All breeds avg: -0.7days	+2.98 days	38%

Additional Information:
Myostatin Non Carrier: (C313Y, D182N, E226X, L64P, NT419, NT821, S105C). Myostatin Single Carrier: (F94L). HH1F HH3F (Non Carrier Polled-Celtic).

Linear composites	Value	Reliability
Muscle		
Skeletal		
Function		

Lot 8 GORTGEEHEEN VANDER

ID: 372212657630450

Breed: Charolais

Sex: Male

DOB: 30-Mar-2024

Owner: Paddy Sheehan - Tubber Lissycasey Co Clare

Breeder:

Sire: Gortgeeheen Theo
372212657690415

Sire Verified (SNP)

Pottlereagh Mark

Gortgeeheen Pauline

Cavelands Fenian
Drumhilla Aileen

Knockmoyle10 Loki Et
Gortgeeheen Ella

Dam: Gortgeeheen Ophelia
372212657670347

Dam Verified (SNP)

Carrickbrack96 Hutch

Gortgeeheen Carol

Thrunton Bonjovi
Carrickbrack96 Bianca

Gortgeeheen Aaron
Dawn Rebecca



Evaluation Date: Mar 2026 Next Evaluation Date: 26-May-2026

Within Breed	Economic Indexes	€uro Value	Reliability	Across Breed
--------------	------------------	------------	-------------	--------------

★★★★	Replacement	€110	46%	★★★
★★	Terminal	€140	44%	★★★★★
★	Dairy Beef	€51	42%	★
★★	↳ Beef Sub-Index	€181	41%	★★★★★

When Mated With:			When Mated With:			
Value	Rel		Value	Rel		
Beef heifers Breed avg: 10.42%	+10%	52%	Risk (High)	Dairy heifers Breed avg: 16.69%	+19.7%	37%
Beef cows Breed avg: 5.33%	+3.9%	67%		Dairy cows Breed avg: 6.34%	+7.9%	48%

Within Breed	Key Replacement Profit Traits	Value	Reliability	Across Breed
★★★★	Gestation Length Breed avg: 2.67, All breeds avg: 2.43	+2.75 Days	40%	★★
★★★★★	Docility (1-5 scale) Breed avg: 0.05, All breeds avg: 0.02	+0.07 scale	40%	★★★★★
★	Age at Finish (days) Breed avg: -1.39, All breeds avg: -1.47	+7.43 Days	57%	★
★★	Carcass weight (kg) Breed avg: 35.75kg, All breeds avg: 18.88kg	+32kg	41%	★★★★★
★★★★★	Carcass conformation (1-15 scale) Breed avg: 1.96, All breeds avg: 1.54	+2.2 scale	39%	★★★★★

Expected Daughter Breeding Performance			
	Daughter Calving Ability (diff 3 & 4%) Breed avg: 3.71%, All breeds avg: 4.76%	+4.5%	63%
★★	Daughter Milk (kg) Breed avg: -3.3kg, All breeds avg: 2.59kg	-4kg	41%
★★★★★	Daughter calving interval - Fertility Breed avg: -0.98days, All breeds avg: -0.7days	-2.14 days	38%

Additional Information:

Myostatin Non Carrier: (C313Y, D182N, E226X, L64P, NT419, NT821, Q204X, S105C). Myostatin Double Carrier: (F94L). HH1F HH3F (Non Carrier Polled-Celtic).

Linear composites	Value	Reliability
Muscle		
Skeletal		
Function		

Animal not scored.

Copyright, Irish Cattle Breeding Federation ICBF

This report has been prepared by ICBF in good faith on the basis of information provided to it. No representation or warranty expressed or implied is made or given by ICBF as to the accuracy, reliability, completeness of this Report. ICBF shall not be liable for any losses (whether direct or indirect), damages, costs or expenses whatsoever, incurred or arising from any use of or reliance on this Report or the information contained in it by any person.

20260402171220

Lot 9 TAKASA VICTOR

ID: 372223666340411

Breed: Charolais

Sex: Male

DOB: 09-Apr-2024

Owner: Paul Mccarthy - Killernan Milltown Malbay Co. Clare.

Breeder:

Sire: Sexton Tico Tico
372216914690266

Sire Verified (SNP)

Magicien

Drumcrow Nuala

Himalaya
Victoria

Fiston
Drumcrow Iris 2

Dam: Clohanmore Rosie
372214029750518

Dam Verified (SNP)

Clohanmore Morgan

Clohanmore Niamh

Balmyle Vagabond
Clohanmore Geraldine

Nippur
Clohanmore Jane

Evaluation Date: Mar 2026

Next Evaluation Date: 26-May-2026

Within Breed	Economic Indexes	€uro Value	Reliability	Across Breed
--------------	------------------	------------	-------------	--------------

★	Replacement	€48	25%	★
★★★★	Terminal	€145	24%	★★★★★
★★	Dairy Beef	€98	21%	★★★
★★★	↳ Beef Sub-Index	€199	23%	★★★★★

When Mated With:	Value	Rel	When Mated With:	Value	Rel
Beef heifers Breed avg: 10.42%	+11.9%	26%	Risk (High*) Dairy heifers Breed avg: 16.69%	+17.6%	18%
Beef cows Breed avg: 5.33%	+6.2%	36%	Dairy cows Breed avg: 6.34%	+7%	23%

Within Breed	Key Replacement Profit Traits	Value	Reliability	Across Breed
★★	Gestation Length Breed avg: 2.67, All breeds avg: 2.43	+2.85 Days	12%	★★
★★★★	Docility (1-5 scale) Breed avg: 0.05, All breeds avg: 0.02	+0.04 scale	26%	★★★★★
★★★★★	Age at Finish (days) Breed avg: -1.39, All breeds avg: -1.47	-2.15 Days	28%	★★★★★
★★★★★	Carcass weight (kg) Breed avg: 35.75kg, All breeds avg: 18.88kg	+37.4kg	25%	★★★★★
★★★★★	Carcass conformation (1-15 scale) Breed avg: 1.96, All breeds avg: 1.54	+2.02 scale	21%	★★★★★

Expected Daughter Breeding Performance				
	Daughter Calving Ability (diff 3 & 4%) Breed avg: 3.71%, All breeds avg: 4.76%	+2.4%	33%	
★★	Daughter Milk (kg) Breed avg: -3.3kg, All breeds avg: 2.59kg	-5.1kg	23%	★
★	Daughter calving interval - Fertility Breed avg: -0.98days, All breeds avg: -0.7days	+0.66 days	19%	★★

Additional Information:
Myostatin Non Carrier: (C313Y, D182N, E226X, F94L, L64P, NT419, NT821, Q204X, S105C). HH1F HH3F (Non Carrier Polled-Celtic).

Linear composites	Value	Reliability
Muscle		
Skeletal		
Function		

Animal not scored.

Copyright, Irish Cattle Breeding Federation ICBF

This report has been prepared by ICBF in good faith on the basis of information provided to it. No representation or warranty expressed or implied is made or given by ICBF as to the accuracy, reliability, completeness of this Report. ICBF shall not be liable for any losses (whether direct or indirect), damages, costs or expenses whatsoever, incurred or arising from any use of or reliance on this Report or the information contained in it by any person.

20260402171220

Lot 10 KNOCKMOYLE10 VICTOR

ID: 372225773370167

Breed: Charolais

Sex: Male

DOB: 21-Apr-2024

Owner: Gerard Lynch - Moymore Tulla Ennis Co Clare

Breeder:

Sire: Alwent Goldbar (Et)
CH2199

Sire Verified (SNP)

Blelack Digger

Alwent Daffodil

Balthayock Adonis
Galcantray Abbey

Alwent Vougeot
Alwent Abbey

Dam: Knockmoyle10 Odetta
372225773380085

Dam Verified (SNP)

Fiston

Knockmoyle10 Ingrid Et

Tinor
Baronne

Texan-Gie
Ashleigh Cleo (Et)



Evaluation Date: Mar 2026 Next Evaluation Date: 26-May-2026

Within Breed	Economic Indexes	€uro Value	Reliability	Across Breed
--------------	------------------	------------	-------------	--------------

★	Replacement	€46	52%	★
★★	Terminal	€130	49%	★★★★
★	Dairy Beef	€69	46%	★★
★★★	↳ Beef Sub-Index	€200	47%	★★★★★

When Mated With:	Value	Rel	When Mated With:	Value	Rel
Beef heifers Breed avg: 10.42%	+14.6%	59%	Risk (High) Dairy heifers Breed avg: 16.69%	+20.8%	37%
Beef cows Breed avg: 5.33%	+8.7%	69%	Dairy cows Breed avg: 6.34%	+7.7%	48%

Within Breed	Key Replacement Profit Traits	Value	Reliability	Across Breed
★★	Gestation Length Breed avg: 2.67, All breeds avg: 2.43	+2.85 Days	46%	★★
★★★	Docility (1-5 scale) Breed avg: 0.05, All breeds avg: 0.02	+0.04 scale	48%	★★★★
★★★★★	Age at Finish (days) Breed avg: -1.39, All breeds avg: -1.47	-5.97 Days	63%	★★★★★
★★★	Carcass weight (kg) Breed avg: 35.75kg, All breeds avg: 18.88kg	+36kg	47%	★★★★★
★★★★	Carcass conformation (1-15 scale) Breed avg: 1.96, All breeds avg: 1.54	+2.05 scale	47%	★★★★★

Expected Daughter Breeding Performance				
	Daughter Calving Ability (diff 3 & 4%) Breed avg: 3.71%, All breeds avg: 4.76%	+4.7%	65%	
★★★	Daughter Milk (kg) Breed avg: -3.3kg, All breeds avg: 2.59kg	-2.8kg	47%	★
★★	Daughter calving interval - Fertility Breed avg: -0.98days, All breeds avg: -0.7days	+0.44 days	44%	★★

Additional Information:
Myostatin Non Carrier: (C313Y, D182N, E226X, L64P, NT419, NT821, Q204X, S105C). Myostatin Single Carrier: (F94L). HH1F HH3F (Non Carrier Polled-Celtic).

Linear composites	Value	Reliability
Muscle		
Skeletal		
Function		

Animal not scored.

Lot 11 KNOCKMOYLE10 VIKING

ID: 372225773390169

Breed: Charolais

Sex: Male

DOB: 26-Apr-2024

Owner: Gerard Lynch - Moymore Tulla Ennis Co Clare

Breeder:

Sire: Lapon
CH4321

Sire Verified (SNP)

Howard

Douce

Business
Arcade

Tryphon
Ussia

Dam: Knockmoyle10 Sunflower Et
372225773370118

Dam Verified (SNP)

Utrillo Mic

Ashleigh Cleo (Et)

Senior
Ficelle

Doonally New
Ashleigh Pearl



Evaluation Date: Mar 2026 Next Evaluation Date: 26-May-2026

Within Breed	Economic Indexes	€uro Value	Reliability	Across Breed
--------------	------------------	------------	-------------	--------------

★★★★★	Replacement	€118	52%	★★★★★
★★★★★	Terminal	€189	50%	★★★★★
★★★★★ ★★★☆☆	Dairy Beef ↳ Beef Sub-Index	€163 €225	49% 48%	★★★★★ ★★★★★

When Mated With:	Value	Rel	When Mated With:	Value	Rel
Beef heifers Breed avg: 10.42%	+8.7%	60%	Risk (High) Dairy heifers Breed avg: 16.69%	+14.2%	44%
Beef cows Breed avg: 5.33%	+4.2%	69%	Dairy cows Breed avg: 6.34%	+5.3%	56%

Within Breed	Key Replacement Profit Traits	Value	Reliability	Across Breed
★	Gestation Length Breed avg: 2.67, All breeds avg: 2.43	+3.42 Days	46%	★
★★★★★	Docility (1-5 scale) Breed avg: 0.05, All breeds avg: 0.02	+0.12 scale	47%	★★★★★
★★★★★	Age at Finish (days) Breed avg: -1.39, All breeds avg: -1.47	-6.63 Days	64%	★★★★★
★★★★★	Carcass weight (kg) Breed avg: 35.75kg, All breeds avg: 18.88kg	+40.7kg	47%	★★★★★
★★★★★	Carcass conformation (1-15 scale) Breed avg: 1.96, All breeds avg: 1.54	+2.17 scale	47%	★★★★★

Expected Daughter Breeding Performance			
	Daughter Calving Ability (diff 3 & 4%) Breed avg: 3.71%, All breeds avg: 4.76%	+3%	65%
★★★	Daughter Milk (kg) Breed avg: -3.3kg, All breeds avg: 2.59kg	-4.2kg	46%
★	Daughter calving interval - Fertility Breed avg: -0.98days, All breeds avg: -0.7days	+0.98 days	44%

Additional Information:
Myostatin Non Carrier: (C313Y, D182N, E226X, F94L, L64P, NT419, NT821, Q204X, S105C). HH1F HH3F (Non Carrier Polled-Celtic).

Linear composites	Value	Reliability
Muscle		
Skeletal		
Function		

Animal not scored.

Copyright, Irish Cattle Breeding Federation ICBF

This report has been prepared by ICBF in good faith on the basis of information provided to it. No representation or warranty expressed or implied is made or given by ICBF as to the accuracy, reliability, completeness of this Report. ICBF shall not be liable for any losses (whether direct or indirect), damages, costs or expenses whatsoever, incurred or arising from any use of or reliance on this Report or the information contained in it by any person.

20260402171220

Lot 12 GORTGEEHEEN VICTOR

ID: 372212657680463

Breed: Charolais

Sex: Male

DOB: 05-May-2024

Owner: Paddy Sheehan - Tubber Lissycasey Co Clare

Breeder:

Sire: Gortgeeheen Theo
372212657690415

Sire Verified (SNP)

Pottlereagh Mark

Gortgeeheen Pauline

Dam: Gortgeeheen Naomi
IE131394520332

Dam Verified (SNP)

Clonbony Jesper

Gortgeeheen Carol

Cavelands Fenian
Drumhilla Aileen

Knockmoyle10 Loki Et
Gortgeeheen Ella

Bova Banker (Et)
Clonbony Floss

Gortgeeheen Aaron
Dawn Rebecca



Evaluation Date: Mar 2026 Next Evaluation Date: 26-May-2026

Within Breed	Economic Indexes	€uro Value	Reliability	Across Breed
--------------	------------------	------------	-------------	--------------

★★★★★	Replacement	€122	45%	★★★★★
★★★★★	Terminal	€165	43%	★★★★★
★★★★★ ★★★☆☆	Dairy Beef ↳ Beef Sub-Index	€124 €202	41% 40%	★★★★★ ★★★★★

When Mated With:			When Mated With:		
	Value	Rel		Value	Rel
Beef heifers Breed avg: 10.42%	+7.9%	50%	Risk (High) Dairy heifers Breed avg: 16.69%	+14.7%	37%
Beef cows Breed avg: 5.33%	+3.4%	64%	Dairy cows Breed avg: 6.34%	+5.7%	45%

Within Breed	Key Replacement Profit Traits	Value	Reliability	Across Breed
★	Gestation Length Breed avg: 2.67, All breeds avg: 2.43	+4.1 Days	39%	★
★★★★★	Docility (1-5 scale) Breed avg: 0.05, All breeds avg: 0.02	+0.06 scale	39%	★★★★★
★★★	Age at Finish (days) Breed avg: -1.39, All breeds avg: -1.47	-0.1 Days	56%	★★★
★★★★★	Carcass weight (kg) Breed avg: 35.75kg, All breeds avg: 18.88kg	+37.6kg	40%	★★★★★
★★★★★	Carcass conformation (1-15 scale) Breed avg: 1.96, All breeds avg: 1.54	+2.11 scale	39%	★★★★★

Expected Daughter Breeding Performance				
	Daughter Calving Ability (diff 3 & 4%) Breed avg: 3.71%, All breeds avg: 4.76%	+4.2%	60%	
★★★	Daughter Milk (kg) Breed avg: -3.3kg, All breeds avg: 2.59kg	-3.7kg	40%	★
★★★★★	Daughter calving interval - Fertility Breed avg: -0.98days, All breeds avg: -0.7days	-3.04 days	37%	★★★★★

Additional Information:
Myostatin Non Carrier: (C313Y, D182N, E226X, L64P, NT419, NT821, Q204X, S105C). Myostatin Single Carrier: (F94L). HH1F HH3F (Non Carrier Polled-Celtic).

Linear composites	Value	Reliability
Muscle		
Skeletal		
Function		

Animal not scored.

Copyright, Irish Cattle Breeding Federation ICBF

This report has been prepared by ICBF in good faith on the basis of information provided to it. No representation or warranty expressed or implied is made or given by ICBF as to the accuracy, reliability, completeness of this Report. ICBF shall not be liable for any losses (whether direct or indirect), damages, costs or expenses whatsoever, incurred or arising from any use of or reliance on this Report or the information contained in it by any person.

20260402171220

Lot 13 CAHEREA VIKE 2

ID: 372213778160451

Breed: Charolais

Sex: Male

DOB: 10-Jun-2024

Owner: Geraldine Hill - Caherea Lissycasey Ennis Co Clare

Breeder:

Sire: Voimo
VMO

Sire Verified (SNP)

Natur

Ovation

Exclusif
Lucile

Diego
Louise

Dam: Caherea Oceana
372213778160377

Dam Verified (SNP)

Cavelands Fenian

Rehy Mandi

Noaille
Cavelands Carena

Carrigholt Edward
Shanconn Iris



Evaluation Date: Mar 2026 Next Evaluation Date: 26-May-2026

Within Breed	Economic Indexes	€uro Value	Reliability	Across Breed
--------------	------------------	------------	-------------	--------------

★★★★★	Replacement	€136	52%	★★★★★
★★	Terminal	€135	50%	★★★★
★	Dairy Beef	€69	49%	★★
★★	↳ Beef Sub-Index	€182	46%	★★★★★

When Mated With:	Value	Rel	When Mated With:	Value	Rel
Beef heifers Breed avg: 10.42%	+11.4%	60%	Risk (High) Dairy heifers Breed avg: 16.69%	+19.1%	36%
Beef cows Breed avg: 5.33%	+4.6%	71%	Dairy cows Breed avg: 6.34%	+7.3%	50%

Within Breed	Key Replacement Profit Traits	Value	Reliability	Across Breed
★★	Gestation Length Breed avg: 2.67, All breeds avg: 2.43	+3.06 Days	61%	★★
★★★★★	Docility (1-5 scale) Breed avg: 0.05, All breeds avg: 0.02	+0.06 scale	48%	★★★★★
★★★★★	Age at Finish (days) Breed avg: -1.39, All breeds avg: -1.47	-5.67 Days	62%	★★★★★
★	Carcass weight (kg) Breed avg: 35.75kg, All breeds avg: 18.88kg	+28.3kg	47%	★★★★★
★★★	Carcass conformation (1-15 scale) Breed avg: 1.96, All breeds avg: 1.54	+1.93 scale	47%	★★★★★

Expected Daughter Breeding Performance				
	Daughter Calving Ability (diff 3 & 4%) Breed avg: 3.71%, All breeds avg: 4.76%	+4%	67%	
★★★★★	Daughter Milk (kg) Breed avg: -3.3kg, All breeds avg: 2.59kg	-1kg	48%	★
★★★★★	Daughter calving interval - Fertility Breed avg: -0.98days, All breeds avg: -0.7days	-3.2 days	43%	★★★★★

Additional Information:
Myostatin Non Carrier: (C313Y, D182N, E226X, F94L, L64P, NT419, NT821, Q204X, S105C). HH1F HH3F (Non Carrier Polled-Celtic).

Linear composites	Value	Reliability
Muscle		
Skeletal		
Function		

Animal not scored.

Lot 14 CAHEREA VERIGO

ID: 372213778170452

Breed: Charolais

Sex: Male

DOB: 27-Jun-2024

Owner: Geraldine Hill - Caherea Lissycasey Ennis Co Clare

Breeder:

Sire: Voimo
VMO

Sire Verified (SNP)

Dam: Caherea Lucy
IE131401750329

Dam Verified (SNP)

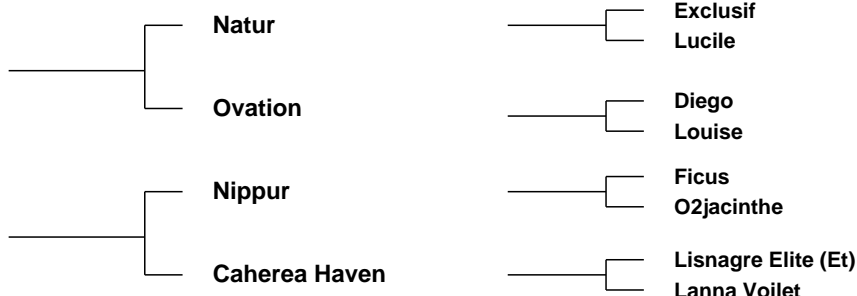

Evaluation Date: Mar 2026 Next Evaluation Date: 26-May-2026

Within Breed	Economic Indexes	Euro Value	Reliability	Across Breed
--------------	------------------	------------	-------------	--------------

★★★★★	Replacement	€153	53%	★★★★★
★★★★	Terminal	€154	51%	★★★★★
★★★	Dairy Beef	€107	49%	★★★★★
★★	↳ Beef Sub-Index	€185	47%	★★★★★

When Mated With:	Value	Rel	When Mated With:	Value	Rel
Beef heifers <small>Breed avg: 10.42%</small>	+8.9%	59%	Risk (High) Dairy heifers <small>Breed avg: 16.69%</small>	+15.6%	36%
Beef cows <small>Breed avg: 5.33%</small>	+3.1%	71%	Dairy cows <small>Breed avg: 6.34%</small>	+6.9%	50%

Within Breed	Key Replacement Profit Traits	Value	Reliability	Across Breed
★★★★★	Gestation Length <small>Breed avg: 2.67, All breeds avg: 2.43</small>	+2.02 Days	61%	★★★★★
★★	Docility (1-5 scale) <small>Breed avg: 0.05, All breeds avg: 0.02</small>	+0.02 scale	48%	★★★
★★★★★	Age at Finish (days) <small>Breed avg: -1.39, All breeds avg: -1.47</small>	-3.93 Days	62%	★★★★★
★★	Carcass weight (kg) <small>Breed avg: 35.75kg, All breeds avg: 18.88kg</small>	+32kg	48%	★★★★★
★	Carcass conformation (1-15 scale) <small>Breed avg: 1.96, All breeds avg: 1.54</small>	+1.7 scale	48%	★★★★★

Expected Daughter Breeding Performance				
★★★★★	Daughter Calving Ability (diff 3 & 4%) <small>Breed avg: 3.71%, All breeds avg: 4.76%</small>	+3.4%	67%	
★★★★★	Daughter Milk (kg) <small>Breed avg: -3.3kg, All breeds avg: 2.59kg</small>	+2.3kg	49%	★★★
★★★★★	Daughter calving interval - Fertility <small>Breed avg: -0.98days, All breeds avg: -0.7days</small>	-2.96 days	44%	★★★★★

Additional Information:
Myostatin Non Carrier: (C313Y, D182N, E226X, F94L, L64P, NT419, NT821, Q204X, S105C). HH1F HH3F (Non Carrier Polled-Celtic).

Linear composites	Value	Reliability
Muscle		
Skeletal		
Function		

Animal not scored.

Lot 15 LISSYCASEY VICTORIOUS

ID: 372212552871957

Breed: Charolais

Sex: Male

DOB: 04-Aug-2024

Owner: Gerard Donnelly - Lissycasey Ennis Co Clare

Breeder:

Sire: Lapon
CH4321

Sire Verified (SNP)

Howard

Douce

Business
Arcade

Tryphon
Ussia

Dam: Lissycasey Sarah
372212552831730

Dam Verified (SNP)

Bivouac

Lissycasey Olivia

Pinay
Uneperle

Tombapik
Lissycasey Jill



Evaluation Date: Mar 2026 Next Evaluation Date: 26-May-2026

Within Breed	Economic Indexes	€uro Value	Reliability	Across Breed
--------------	------------------	------------	-------------	--------------

★★★★★	Replacement	€129	52%	★★★★★
★★★★★	Terminal	€179	50%	★★★★★
★★★★★	Dairy Beef	€174	51%	★★★★★
★★★	↳ Beef Sub-Index	€204	47%	★★★★★

When Mated With:	Value	Rel	When Mated With:	Value	Rel
Beef heifers Breed avg: 10.42%	+7.7%	67%	Risk (High) Dairy heifers Breed avg: 16.69%	+13.2%	45%
Beef cows Breed avg: 5.33%	+3.4%	68%	Dairy cows Breed avg: 6.34%	+5.4%	58%

Within Breed	Key Replacement Profit Traits	Value	Reliability	Across Breed
★★★★★	Gestation Length Breed avg: 2.67, All breeds avg: 2.43	+0.23 Days	60%	★★★★★
★★★★★	Docility (1-5 scale) Breed avg: 0.05, All breeds avg: 0.02	+0.11 scale	47%	★★★★★
★★★	Age at Finish (days) Breed avg: -1.39, All breeds avg: -1.47	-0.24 Days	63%	★★★
★★★★★	Carcass weight (kg) Breed avg: 35.75kg, All breeds avg: 18.88kg	+39.9kg	46%	★★★★★
★★★	Carcass conformation (1-15 scale) Breed avg: 1.96, All breeds avg: 1.54	+1.88 scale	46%	★★★★★

Expected Daughter Breeding Performance				
	Daughter Calving Ability (diff 3 & 4%) Breed avg: 3.71%, All breeds avg: 4.76%	+3%	66%	
★★★★★	Daughter Milk (kg) Breed avg: -3.3kg, All breeds avg: 2.59kg	-2.4kg	46%	★
★★★	Daughter calving interval - Fertility Breed avg: -0.98days, All breeds avg: -0.7days	-0.38 days	44%	★★★

Additional Information:
Myostatin Non Carrier: (C313Y, D182N, E226X, F94L, L64P, NT419, NT821, Q204X, S105C). HH1F HH3F (Non Carrier Polled-Celtic).

Linear composites	Value	Reliability
Muscle		
Skeletal		
Function		

Animal not scored.

Lot 16 LISSYCASEY VIRGO

ID: 372212552851971

Breed: Charolais

Sex: Male

DOB: 01-Sep-2024

Owner: Gerard Donnelly - Lissycasey Ennis Co Clare

Breeder:

Sire: Lapon
CH4321

Sire Verified (SNP)

Howard

Douce

Business
Arcade

Tryphon
Ussia

Dam: Lissycasey Orla
372212552841475

Dam Verified (SNP)

Pirate

Lissycasey Fiona 1

Meillard Rj
Banquise

Mozart
Ballykilty Naro



Evaluation Date: Mar 2026 Next Evaluation Date: 26-May-2026

Within Breed	Economic Indexes	€uro Value	Reliability	Across Breed
--------------	------------------	------------	-------------	--------------

★★★	Replacement	€97	52%	★★★
★★★★★	Terminal	€173	51%	★★★★★
★★★★★	Dairy Beef	€145	52%	★★★★★
★★★	↳ Beef Sub-Index	€204	48%	★★★★★

When Mated With:	Value	Rel	When Mated With:	Value	Rel
Beef heifers Breed avg: 10.42%	+9.3%	61%	Risk (High) Dairy heifers Breed avg: 16.69%	+15.3%	52%
Beef cows Breed avg: 5.33%	+4.5%	69%	Dairy cows Breed avg: 6.34%	+6.1%	59%

Within Breed	Key Replacement Profit Traits	Value	Reliability	Across Breed
★★★★★	Gestation Length Breed avg: 2.67, All breeds avg: 2.43	+1.1 Days	61%	★★★★★
★★★★★	Docility (1-5 scale) Breed avg: 0.05, All breeds avg: 0.02	+0.06 scale	48%	★★★★★
★	Age at Finish (days) Breed avg: -1.39, All breeds avg: -1.47	+2.4 Days	64%	★
★★★★★	Carcass weight (kg) Breed avg: 35.75kg, All breeds avg: 18.88kg	+37.3kg	47%	★★★★★
★★★★★	Carcass conformation (1-15 scale) Breed avg: 1.96, All breeds avg: 1.54	+2.3 scale	46%	★★★★★

Expected Daughter Breeding Performance				
	Daughter Calving Ability (diff 3 & 4%) Breed avg: 3.71%, All breeds avg: 4.76%	+3.6%	66%	
★	Daughter Milk (kg) Breed avg: -3.3kg, All breeds avg: 2.59kg	-5.4kg	48%	★
★★★★★	Daughter calving interval - Fertility Breed avg: -0.98days, All breeds avg: -0.7days	-1.45 days	44%	★★★★★

Additional Information:

Myostatin Non Carrier: (C313Y, D182N, E226X, L64P, NT419, NT821, Q204X, S105C). HH1F HH3F (Non Carrier Polled-Celtic).

Linear composites	Value	Reliability
Muscle		
Skeletal		
Function		

Animal not scored.

Copyright, Irish Cattle Breeding Federation ICBF

This report has been prepared by ICBF in good faith on the basis of information provided to it. No representation or warranty expressed or implied is made or given by ICBF as to the accuracy, reliability, completeness of this Report. ICBF shall not be liable for any losses (whether direct or indirect), damages, costs or expenses whatsoever, incurred or arising from any use of or reliance on this Report or the information contained in it by any person.

20260402171220

Lot 17 CLONKAT VICTOR

ID: 372219528390307

Breed: Charolais

Sex: Male

DOB: 04-Nov-2024

Owner: Patrick James Shannon - Gortbofearna Ennistymon Co Clare

Breeder:

Sire: Pottlereagh Mark
CH4160

Sire Verified (SNP)

Cavelands Fenian

Drumhilla Aileen

Noaille

Cavelands Carena

Enfield Hara Kiri

Drumhilla Ulrika

Dam: Wilsonlodge Sherrie
372212904480263

Dam Verified (SNP)

Western Prince

Gallowshill Orla 2

First

Western Erin

Bivouac

Gallowshill Helena



Evaluation Date: Mar 2026 Next Evaluation Date: 26-May-2026

Within Breed	Economic Indexes	€uro Value	Reliability	Across Breed
--------------	------------------	------------	-------------	--------------

★★★★★	Replacement	€167	51%	★★★★★
★★	Terminal	€128	48%	★★★★
★★	Dairy Beef	€87	48%	★★
★	↳ Beef Sub-Index	€168	46%	★★★★★

When Mated With:	Value	Rel	When Mated With:	Value	Rel
Beef heifers Breed avg: 10.42%	+7.6%	58%	Risk (High) Dairy heifers Breed avg: 16.69%	+15.8%	41%
Beef cows Breed avg: 5.33%	+2.8%	67%	Dairy cows Breed avg: 6.34%	+6.3%	56%

Within Breed	Key Replacement Profit Traits	Value	Reliability	Across Breed
★★	Gestation Length Breed avg: 2.67, All breeds avg: 2.43	+3.25 Days	48%	★★
★	Docility (1-5 scale) Breed avg: 0.05, All breeds avg: 0.02	-0.04 scale	46%	★★
★★★★★	Age at Finish (days) Breed avg: -1.39, All breeds avg: -1.47	-2.67 Days	62%	★★★★★
★	Carcass weight (kg) Breed avg: 35.75kg, All breeds avg: 18.88kg	+30.1kg	46%	★★★★★
★★	Carcass conformation (1-15 scale) Breed avg: 1.96, All breeds avg: 1.54	+1.79 scale	45%	★★★★

Expected Daughter Breeding Performance				
	Daughter Calving Ability (diff 3 & 4%) Breed avg: 3.71%, All breeds avg: 4.76%	+2.8%	64%	
★★★★★	Daughter Milk (kg) Breed avg: -3.3kg, All breeds avg: 2.59kg	-1.1kg	46%	★
★★★★★	Daughter calving interval - Fertility Breed avg: -0.98days, All breeds avg: -0.7days	-5.06 days	43%	★★★★★

Additional Information:

Myostatin Non Carrier: (C313Y, D182N, E226X, F94L, L64P, NT419, NT821, Q204X, S105C). HH1F HH3F (Non Carrier Polled-Celtic).

Linear composites	Value	Reliability
Muscle		
Skeletal		
Function		

Animal not scored.

Copyright, Irish Cattle Breeding Federation ICBF

This report has been prepared by ICBF in good faith on the basis of information provided to it. No representation or warranty expressed or implied is made or given by ICBF as to the accuracy, reliability, completeness of this Report. ICBF shall not be liable for any losses (whether direct or indirect), damages, costs or expenses whatsoever, incurred or arising from any use of or reliance on this Report or the information contained in it by any person.

20260402171220

Lot 18 FAIROAKS VAN GOIUGH

ID: 372213521160605

Breed: Charolais

Sex: Male

DOB: 21-Nov-2024

Owner: Patrick Brett - Finnahy Upperchurch Thurles Co Tipperary

Breeder:

Sire: Orbi
CH6490

Sire Verified (SNP)

Hamel

Urfe
Fanfare

Calogero

Dam: Fairoaks Roslin
372213521180499

Dam Verified (SNP)

Cavelands Fenian

Noaille
Cavelands Carena

Fairoaks Olivia

Thrunton Nostradamus
Fairoaks Jill



Evaluation Date: Mar 2026 Next Evaluation Date: 26-May-2026

Within Breed	Economic Indexes	€uro Value	Reliability	Across Breed
--------------	------------------	------------	-------------	--------------

★★★★★	Replacement	€131	49%	★★★★★
★★★★	Terminal	€157	49%	★★★★★
★★★★	Dairy Beef	€124	48%	★★★★★
★★★	↳ Beef Sub-Index	€199	46%	★★★★★

When Mated With:	Value	Rel	When Mated With:	Value	Rel
Beef heifers Breed avg: 10.42%	+9.9%	58%	Risk (High) Dairy heifers Breed avg: 16.69%	+15.7%	42%
Beef cows Breed avg: 5.33%	+5.1%	68%	Dairy cows Breed avg: 6.34%	+6.1%	57%

Within Breed	Key Replacement Profit Traits	Value	Reliability	Across Breed
★★★	Gestation Length Breed avg: 2.67, All breeds avg: 2.43	+2.76 Days	46%	★★
★★★	Docility (1-5 scale) Breed avg: 0.05, All breeds avg: 0.02	+0.05 scale	47%	★★★★★
★★★	Age at Finish (days) Breed avg: -1.39, All breeds avg: -1.47	-1.68 Days	62%	★★★
★★★	Carcass weight (kg) Breed avg: 35.75kg, All breeds avg: 18.88kg	+36.1kg	47%	★★★★★
★★★	Carcass conformation (1-15 scale) Breed avg: 1.96, All breeds avg: 1.54	+1.99 scale	46%	★★★★★

Expected Daughter Breeding Performance				
	Daughter Calving Ability (diff 3 & 4%) Breed avg: 3.71%, All breeds avg: 4.76%	+3.8%	63%	
★★★★★	Daughter Milk (kg) Breed avg: -3.3kg, All breeds avg: 2.59kg	-1.6kg	45%	★
★★★★★	Daughter calving interval - Fertility Breed avg: -0.98days, All breeds avg: -0.7days	-1.5 days	38%	★★★★★

Additional Information:
Myostatin Non Carrier: (C313Y, D182N, E226X, F94L, L64P, NT419, NT821, S105C). Myostatin Single Carrier: (Q204X). HH1F HH3F (Non Carrier Polled-Celtic).

Linear composites	Value	Reliability
Muscle		
Skeletal		
Function		

Animal not scored.

Lot 19 CLONKAT VALENTIN

ID: 372219528340310

Breed: Charolais

Sex: Male

DOB: 25-Nov-2024

Owner: Patrick James Shannon - Gortbofearna Ennistymon Co Clare

Breeder:

Sire: Messmer
CH8112

Sire Verified (SNP)

Dam: Clonkat Princess
372219528320259

Dam Verified (SNP)

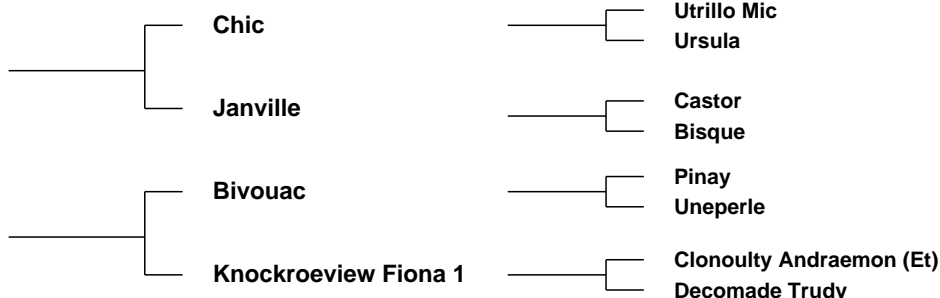

Evaluation Date: Mar 2026 Next Evaluation Date: 26-May-2026

Within Breed	Economic Indexes	€uro Value	Reliability	Across Breed
--------------	------------------	------------	-------------	--------------

★★★★★	Replacement	€131	47%	★★★★★
★★★	Terminal	€143	48%	★★★★★
★★★★★	Dairy Beef	€147	45%	★★★★★
★★	↳ Beef Sub-Index	€182	45%	★★★★★

When Mated With:	Value	Rel	When Mated With:	Value	Rel
Beef heifers Breed avg: 10.42%	+8%	56%	Risk (High) Dairy heifers Breed avg: 16.69%	+13.2%	37%
Beef cows Breed avg: 5.33%	+3.7%	67%	Dairy cows Breed avg: 6.34%	+5%	45%

Within Breed	Key Replacement Profit Traits	Value	Reliability	Across Breed
★★★★★	Gestation Length Breed avg: 2.67, All breeds avg: 2.43	+1.38 Days	46%	★★★★★
★★★★★	Docility (1-5 scale) Breed avg: 0.05, All breeds avg: 0.02	+0.12 scale	46%	★★★★★
★★★	Age at Finish (days) Breed avg: -1.39, All breeds avg: -1.47	-1.51 Days	58%	★★★
★★	Carcass weight (kg) Breed avg: 35.75kg, All breeds avg: 18.88kg	+33.7kg	46%	★★★★★
★	Carcass conformation (1-15 scale) Breed avg: 1.96, All breeds avg: 1.54	+1.64 scale	45%	★★★

Expected Daughter Breeding Performance			
	Daughter Calving Ability (diff 3 & 4%) Breed avg: 3.71%, All breeds avg: 4.76%	+3.5%	63%
★★★★★	Daughter Milk (kg) Breed avg: -3.3kg, All breeds avg: 2.59kg	+0.6kg	44%
★★★	Daughter calving interval - Fertility Breed avg: -0.98days, All breeds avg: -0.7days	-0.59 days	37%

Additional Information:
Myostatin Non Carrier: (C313Y, D182N, E226X, F94L, L64P, NT419, NT821, Q204X, S105C). HH1F HH3F (Non Carrier Polled-Celtic).

Linear composites	Value	Reliability
Muscle		
Skeletal		
Function		

Animal not scored.

Lot 20 RANNAGH AHMAN 1

ID: 372215803760193

Breed: Charolais

Sex: Male

DOB: 04-Jan-2025

Owner: John Coughlan - Station Road Lahinch Co Clare

Breeder:

Sire: Grangwood Royal Oak Et
CH8262

Sire Verified (SNP)

Goldstar Echo

Grangwood Emerald

Texan-Gie
Sheehills Ula

Enfield Picasso
Grangwood Uniflamme

Dam: Ballycalla Lena
IE131808810097

Dam Verified (SNP)

Nippur

Ballycalla Honey

Ficus
O2jacinthe

Utrillo Mic
Ballycalla Beauty



Evaluation Date: Mar 2026 Next Evaluation Date: 26-May-2026

Within Breed	Economic Indexes	€uro Value	Reliability	Across Breed
--------------	------------------	------------	-------------	--------------

★★	Replacement	€82	50%	★★
★★★★	Terminal	€165	52%	★★★★
★★★★ ★★★☆☆	Dairy Beef	€127	50%	★★★★
	↳ Beef Sub-Index	€223	49%	★★★★

When Mated With:	Value	Rel	When Mated With:	Value	Rel
Beef heifers Breed avg: 10.42%	+13%	53%	Risk (High) Dairy heifers Breed avg: 16.69%	+17.6%	36%
Beef cows Breed avg: 5.33%	+7.5%	72%	Dairy cows Breed avg: 6.34%	+6.6%	48%

Within Breed	Key Replacement Profit Traits	Value	Reliability	Across Breed
★★	Gestation Length Breed avg: 2.67, All breeds avg: 2.43	+3.01 Days	61%	★★
★★★★	Docility (1-5 scale) Breed avg: 0.05, All breeds avg: 0.02	+0.09 scale	48%	★★★★
★★★★	Age at Finish (days) Breed avg: -1.39, All breeds avg: -1.47	-6.66 Days	62%	★★★★
★★★★	Carcass weight (kg) Breed avg: 35.75kg, All breeds avg: 18.88kg	+40.1kg	51%	★★★★
★★★★	Carcass conformation (1-15 scale) Breed avg: 1.96, All breeds avg: 1.54	+2.08 scale	47%	★★★★

Expected Daughter Breeding Performance			
	Daughter Calving Ability (diff 3 & 4%) Breed avg: 3.71%, All breeds avg: 4.76%	+4%	67%
★★★★	Daughter Milk (kg) Breed avg: -3.3kg, All breeds avg: 2.59kg	-2kg	43%
★★★★	Daughter calving interval - Fertility Breed avg: -0.98days, All breeds avg: -0.7days	-1.44 days	39%

Additional Information:
Myostatin Non Carrier: (C313Y, D182N, E226X, F94L, L64P, NT419, NT821, S105C). Myostatin Single Carrier: (Q204X). HH1F HH3F (Non Carrier Polled-Celtic).

Linear composites	Value	Reliability
Muscle		
Skeletal		
Function		

Animal not scored.

Lot 21 CLONKAT ADAM

ID: 372219528370313

Breed: Charolais

Sex: Male

DOB: 06-Jan-2025

Owner: Patrick James Shannon - Gortbofearna Ennistymon Co Clare

Breeder:

Sire: Messmer
CH8112

Sire Verified (SNP)

Dam: Clonkat Meadow
IE131123210230

Dam Verified (SNP)

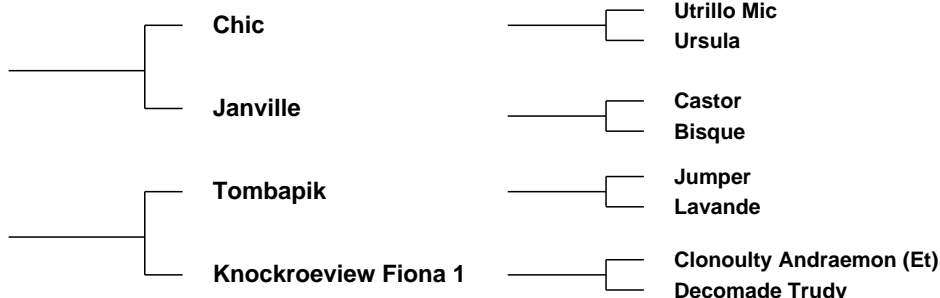

Evaluation Date: Mar 2026 Next Evaluation Date: 26-May-2026

Within Breed	Economic Indexes	€uro Value	Reliability	Across Breed
--------------	------------------	------------	-------------	--------------

★★	Replacement	€83	48%	★★
★	Terminal	€121	48%	★★★★
★★★★★	Dairy Beef	€122	45%	★★★★★
★	↳ Beef Sub-Index	€173	46%	★★★★★

When Mated With:	Value	Rel	When Mated With:	Value	Rel
Beef heifers Breed avg: 10.42%	+10.1%	55%	Risk (High) Dairy heifers Breed avg: 16.69%	+15.2%	35%
Beef cows Breed avg: 5.33%	+5.1%	67%	Dairy cows Breed avg: 6.34%	+5.2%	43%

Within Breed	Key Replacement Profit Traits	Value	Reliability	Across Breed
★★★★★	Gestation Length Breed avg: 2.67, All breeds avg: 2.43	+1.77 Days	46%	★★★★★
★★★★	Docility (1-5 scale) Breed avg: 0.05, All breeds avg: 0.02	+0.05 scale	45%	★★★★★
★★★★	Age at Finish (days) Breed avg: -1.39, All breeds avg: -1.47	-1.31 Days	58%	★★★★
★★	Carcass weight (kg) Breed avg: 35.75kg, All breeds avg: 18.88kg	+33.8kg	47%	★★★★★
★	Carcass conformation (1-15 scale) Breed avg: 1.96, All breeds avg: 1.54	+1.67 scale	46%	★★★★★

Expected Daughter Breeding Performance				
	Daughter Calving Ability (diff 3 & 4%) Breed avg: 3.71%, All breeds avg: 4.76%	+3.4%	63%	
★★★★★	Daughter Milk (kg) Breed avg: -3.3kg, All breeds avg: 2.59kg	+3.1kg	43%	★★★★
★	Daughter calving interval - Fertility Breed avg: -0.98days, All breeds avg: -0.7days	+1.31 days	37%	★

Additional Information:
Myostatin Non Carrier: (C313Y, D182N, F94L, L64P, NT419, NT821, Q204X, S105C). HH1F HH3F (Non Carrier Polled-Celtic).

Linear composites	Value	Reliability
Muscle		
Skeletal		
Function		

Animal not scored.

Copyright, Irish Cattle Breeding Federation ICBF

This report has been prepared by ICBF in good faith on the basis of information provided to it. No representation or warranty expressed or implied is made or given by ICBF as to the accuracy, reliability, completeness of this Report. ICBF shall not be liable for any losses (whether direct or indirect), damages, costs or expenses whatsoever, incurred or arising from any use of or reliance on this Report or the information contained in it by any person.

20260402171220

Lot 22 BALLYMAKEA ARCHIE

ID: 372219471871647

Breed: Charolais

Sex: Male

DOB: 18-Jan-2025

Owner: Peter Mcnamara - Ballymakea Mullagh Co Clare

Breeder:

Sire: Lapon
CH4321

Sire Verified (SNP)

Howard

Douce

Business
Arcade

Tryphon
Ussia

Dam: Ballymakea Tia
372219471851521

Dam Verified (SNP)

Indou Pp

Ballymakea Peach

Cabar P
Faustine

Pirate
Millwell Eilish



Evaluation Date: Mar 2026 Next Evaluation Date: 26-May-2026

Within Breed	Economic Indexes	€uro Value	Reliability	Across Breed
--------------	------------------	------------	-------------	--------------

★★★★★	Replacement	€116	50%	★★★★★
★★★★★	Terminal	€179	49%	★★★★★
★★★★★	Dairy Beef	€162	49%	★★★★★
★★★★★	↳ Beef Sub-Index	€206	47%	★★★★★

When Mated With:	Value	Rel	When Mated With:	Value	Rel
Beef heifers Breed avg: 10.42%	+6%	59%	Risk (High) Dairy heifers Breed avg: 16.69%	+11.9%	46%
Beef cows Breed avg: 5.33%	+2.2%	68%	Dairy cows Breed avg: 6.34%	+4.8%	58%

Within Breed	Key Replacement Profit Traits	Value	Reliability	Across Breed
★★	Gestation Length Breed avg: 2.67, All breeds avg: 2.43	+3.06 Days	46%	★★
★★★	Docility (1-5 scale) Breed avg: 0.05, All breeds avg: 0.02	+0.05 scale	46%	★★★★★
★★★	Age at Finish (days) Breed avg: -1.39, All breeds avg: -1.47	-0.8 Days	63%	★★★
★★★★★	Carcass weight (kg) Breed avg: 35.75kg, All breeds avg: 18.88kg	+37.7kg	46%	★★★★★
★★★★★	Carcass conformation (1-15 scale) Breed avg: 1.96, All breeds avg: 1.54	+2.16 scale	46%	★★★★★

Expected Daughter Breeding Performance				
	Daughter Calving Ability (diff 3 & 4%) Breed avg: 3.71%, All breeds avg: 4.76%	+4.4%	64%	
★★	Daughter Milk (kg) Breed avg: -3.3kg, All breeds avg: 2.59kg	-5.2kg	45%	★
★★★	Daughter calving interval - Fertility Breed avg: -0.98days, All breeds avg: -0.7days	-0.6 days	43%	★★★

Additional Information:
Myostatin Non Carrier: (C313Y, D182N, E226X, F94L, L64P, NT419, NT821, Q204X, S105C). HH1F HH3F (Non Carrier Polled-Celtic).

Linear composites	Value	Reliability
Muscle		
Skeletal		
Function		

Animal not scored.

Copyright, Irish Cattle Breeding Federation ICBF

This report has been prepared by ICBF in good faith on the basis of information provided to it. No representation or warranty expressed or implied is made or given by ICBF as to the accuracy, reliability, completeness of this Report. ICBF shall not be liable for any losses (whether direct or indirect), damages, costs or expenses whatsoever, incurred or arising from any use of or reliance on this Report or the information contained in it by any person.

20260402171220

Lot 23 BALLYMAKEA ANTO

ID: 372219471881648

Breed: Charolais

Sex: Male

DOB: 18-Jan-2025

Owner: Peter Mcnamara - Ballymakea Mullagh Co Clare

Breeder:

Sire: Lapon
CH4321

Sire Verified (SNP)

Howard

Douce

Business
Arcade

Tryphon
Ussia

Dam: Ballymakea Saz
372219471831486

Dam Verified (SNP)

Newhouse Bigal

Ballymakea Dolores

Mowbraypark Torpedo
Newhouse Ragbag

Doonally New
Carrowhill Olga



Evaluation Date: Mar 2026 Next Evaluation Date: 26-May-2026

Within Breed	Economic Indexes	€uro Value	Reliability	Across Breed
--------------	------------------	------------	-------------	--------------

★★★	Replacement	€97	52%	★★★
★★★★	Terminal	€156	50%	★★★★★
★★★★★ ★★★	Dairy Beef	€147	49%	★★★★★
	↳ Beef Sub-Index	€197	48%	★★★★★

When Mated With:	Value	Rel	When Mated With:	Value	Rel
Beef heifers Breed avg: 10.42%	+7.2%	59%	Risk (High) Dairy heifers Breed avg: 16.69%	+13%	44%
Beef cows Breed avg: 5.33%	+3.8%	73%	Dairy cows Breed avg: 6.34%	+4.9%	55%

Within Breed	Key Replacement Profit Traits	Value	Reliability	Across Breed
★★	Gestation Length Breed avg: 2.67, All breeds avg: 2.43	+2.99 Days	46%	★★
★★★	Docility (1-5 scale) Breed avg: 0.05, All breeds avg: 0.02	+0.04 scale	47%	★★★★
★	Age at Finish (days) Breed avg: -1.39, All breeds avg: -1.47	+1.71 Days	63%	★
★★★★	Carcass weight (kg) Breed avg: 35.75kg, All breeds avg: 18.88kg	+38kg	47%	★★★★★
★★★★	Carcass conformation (1-15 scale) Breed avg: 1.96, All breeds avg: 1.54	+2.01 scale	46%	★★★★★

Expected Daughter Breeding Performance				
	Daughter Calving Ability (diff 3 & 4%) Breed avg: 3.71%, All breeds avg: 4.76%	+4.9%	69%	
★★★	Daughter Milk (kg) Breed avg: -3.3kg, All breeds avg: 2.59kg	-3kg	47%	★
★★	Daughter calving interval - Fertility Breed avg: -0.98days, All breeds avg: -0.7days	-0.19 days	43%	★★★

Additional Information:
Myostatin Non Carrier: (C313Y, D182N, E226X, L64P, NT419, NT821, Q204X, S105C). HH1F HH3F (Non Carrier Polled-Celtic).

Linear composites	Value	Reliability
Muscle		
Skeletal		
Function		

Animal not scored.

Lot 24 AHEYBRIDGE ADRIAN

ID: 372224119690957

Breed: Charolais

Sex: Male

DOB: 24-Jan-2025

Owner: Michael Sexton - Aheybridge Mullagh Ennis Co Clare

Breeder:

Sire: Lapon
CH4321

Sire Verified (SNP)

Dam: Aheybridge Tara
372224119660871

Dam Verified (SNP)

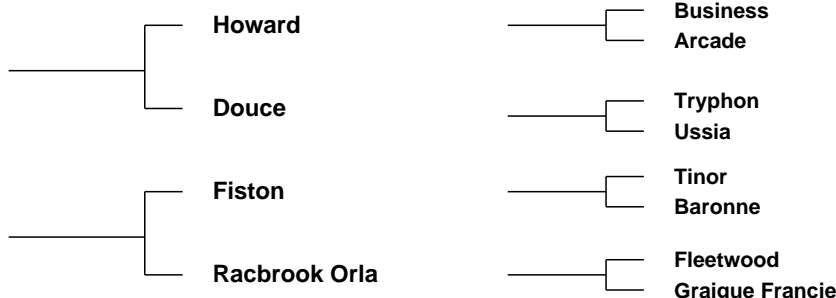

Evaluation Date: Mar 2026 Next Evaluation Date: 26-May-2026

Within Breed	Economic Indexes	€uro Value	Reliability	Across Breed
--------------	------------------	------------	-------------	--------------

★★★★	Replacement	€107	52%	★★★
★★★★★	Terminal	€170	50%	★★★★★
★★★★★	Dairy Beef	€150	49%	★★★★★
★★★	↳ Beef Sub-Index	€206	47%	★★★★

When Mated With:	Value	Rel	When Mated With:	Value	Rel
Beef heifers Breed avg: 10.42%	+7.7%	64%	Risk (High) Dairy heifers Breed avg: 16.69%	+13.9%	45%
Beef cows Breed avg: 5.33%	+3.9%	68%	Dairy cows Breed avg: 6.34%	+5%	57%

Within Breed	Key Replacement Profit Traits	Value	Reliability	Across Breed
★★	Gestation Length Breed avg: 2.67, All breeds avg: 2.43	+3 Days	46%	★★
★★★★	Docility (1-5 scale) Breed avg: 0.05, All breeds avg: 0.02	+0.06 scale	47%	★★★★
★	Age at Finish (days) Breed avg: -1.39, All breeds avg: -1.47	+3.45 Days	63%	★
★★★★	Carcass weight (kg) Breed avg: 35.75kg, All breeds avg: 18.88kg	+39.9kg	46%	★★★★
★★★★	Carcass conformation (1-15 scale) Breed avg: 1.96, All breeds avg: 1.54	+2.03 scale	46%	★★★★

Expected Daughter Breeding Performance				
	Daughter Calving Ability (diff 3 & 4%) Breed avg: 3.71%, All breeds avg: 4.76%	+3.6%	65%	
★★	Daughter Milk (kg) Breed avg: -3.3kg, All breeds avg: 2.59kg	-4.9kg	47%	★
★★	Daughter calving interval - Fertility Breed avg: -0.98days, All breeds avg: -0.7days	-0.45 days	44%	★★★

Additional Information:
Myostatin Non Carrier: (C313Y, E226X, L64P, NT419, NT821, Q204X, S105C). Myostatin Single Carrier: (F94L). HH1F HH3F (Non Carrier Polled-Celtic).

Linear composites	Value	Reliability
Muscle		
Skeletal		
Function		

Animal not scored.

Lot 25 POWERSTOWN ACE

ID: 372223483160414

Breed: Charolais

Sex: Male

DOB: 25-Jan-2025

Owner: Martin Sexton - Clounlaheen Mullagh Co Clare

Breeder:

Sire: Knockmoyle10 Loki Et
CH4159

Sire Verified (SNP)

Pirate

Ashleigh Cleo (Et)

Meillard Rj
Banquise

Doonally New
Ashleigh Pearl

Dam: Powerstown Sienna
372223483120369

Dam Verified (SNP)

Powerstown Major

Powerstown Nectar

Pirate
Caherobert Irene

Tombapik
Powerstown Jasmine



Evaluation Date: Mar 2026 Next Evaluation Date: 26-May-2026

Within Breed	Economic Indexes	€uro Value	Reliability	Across Breed
--------------	------------------	------------	-------------	--------------

★★★★★	Replacement	€150	51%	★★★★★
★★	Terminal	€134	49%	★★★★
★★★	Dairy Beef	€104	48%	★★★★
★★	↳ Beef Sub-Index	€185	47%	★★★★

When Mated With:	Value	Rel	When Mated With:	Value	Rel
Beef heifers Breed avg: 10.42%	+11%	59%	Risk (High) Dairy heifers Breed avg: 16.69%	+16.6%	39%
Beef cows Breed avg: 5.33%	+5.5%	68%	Dairy cows Breed avg: 6.34%	+6.1%	56%

Within Breed	Key Replacement Profit Traits	Value	Reliability	Across Breed
★★	Gestation Length Breed avg: 2.67, All breeds avg: 2.43	+3.04 Days	45%	★★
★★★★★	Docility (1-5 scale) Breed avg: 0.05, All breeds avg: 0.02	+0.09 scale	46%	★★★★★
★★★★	Age at Finish (days) Breed avg: -1.39, All breeds avg: -1.47	-2.85 Days	63%	★★★★
★	Carcass weight (kg) Breed avg: 35.75kg, All breeds avg: 18.88kg	+29.5kg	46%	★★★★★
★★★	Carcass conformation (1-15 scale) Breed avg: 1.96, All breeds avg: 1.54	+2 scale	45%	★★★★★

Expected Daughter Breeding Performance				
	Daughter Calving Ability (diff 3 & 4%) Breed avg: 3.71%, All breeds avg: 4.76%	+4%	65%	
★★★★★	Daughter Milk (kg) Breed avg: -3.3kg, All breeds avg: 2.59kg	-0.2kg	45%	★★
★★★★★	Daughter calving interval - Fertility Breed avg: -0.98days, All breeds avg: -0.7days	-3.15 days	44%	★★★★★

Additional Information:
Myostatin Non Carrier: (C313Y, D182N, E226X, L64P, NT419, NT821, Q204X, S105C). Myostatin Single Carrier: (F94L). HH1F HH3F (Non Carrier Polled-Celtic).

Linear composites	Value	Reliability
Muscle		
Skeletal		
Function		

Animal not scored.

Lot 26 CLOHANMORE AIDAN

ID: 372214029790620

Breed: Charolais

Sex: Male

DOB: 26-Feb-2025

Owner: Michael Mullins - Clohanmore Cree Kilrush Co Clare

Breeder:

Sire: Orbi

CH6490

Sire Verified (SNP)

Hamel

Urfe

Fanfare

Calogero

Ocelo

Major

Bresiliene

Clohanmore Janet

Lyonsdemesne Tzar

Lord Ann Marare



Evaluation Date: Mar 2026

Next Evaluation Date: 26-May-2026

Within Breed	Economic Indexes	€uro Value	Reliability	Across Breed
--------------	------------------	------------	-------------	--------------

★★★	Replacement	€97	48%	★★★
★★★★★	Terminal	€173	47%	★★★★★
★★★★★	Dairy Beef	€126	47%	★★★★★
★★★★★	↳ Beef Sub-Index	€222	45%	★★★★★

When Mated With:	Value	Rel	When Mated With:	Value	Rel
Beef heifers Breed avg: 10.42%	+12.9%	58%	Risk (High) Dairy heifers Breed avg: 16.69%	+19.1%	41%
Beef cows Breed avg: 5.33%	+7.3%	68%	Dairy cows Breed avg: 6.34%	+6.9%	56%

Within Breed	Key Replacement Profit Traits	Value	Reliability	Across Breed
★★★★★	Gestation Length Breed avg: 2.67, All breeds avg: 2.43	+1.68 Days	46%	★★★★★
★★★★★	Docility (1-5 scale) Breed avg: 0.05, All breeds avg: 0.02	+0.11 scale	46%	★★★★★
★★★	Age at Finish (days) Breed avg: -1.39, All breeds avg: -1.47	-1.09 Days	49%	★★★
★★★★★	Carcass weight (kg) Breed avg: 35.75kg, All breeds avg: 18.88kg	+45kg	46%	★★★★★
★★★★★	Carcass conformation (1-15 scale) Breed avg: 1.96, All breeds avg: 1.54	+2.13 scale	46%	★★★★★

Expected Daughter Breeding Performance			
	Daughter Calving Ability (diff 3 & 4%) Breed avg: 3.71%, All breeds avg: 4.76%	+5.4%	57%
★★★	Daughter Milk (kg) Breed avg: -3.3kg, All breeds avg: 2.59kg	-3.1kg	42%
★★★★★	Daughter calving interval - Fertility Breed avg: -0.98days, All breeds avg: -0.7days	-2.38 days	36%

Additional Information:

Myostatin Non Carrier: (C313Y, D182N, E226X, L64P, NT419, NT821, S105C). Myostatin Single Carrier: (F94L, Q204X). HH1F HH3F (Non Carrier Polled-Celtic).

Linear composites	Value	Reliability
Muscle		
Skeletal		
Function		

Lot 27 CLOHANMORE AUSTIN

ID: 372214029770619

Breed: Charolais

Sex: Male

DOB: 26-Feb-2025

Owner: Michael Mullins - Clohanmore Cree Kilrush Co Clare

Breeder:

Sire: Neptune
CH7161

Sire Verified (SNP)

Dam: Clohanmore Niamh
372214029730466

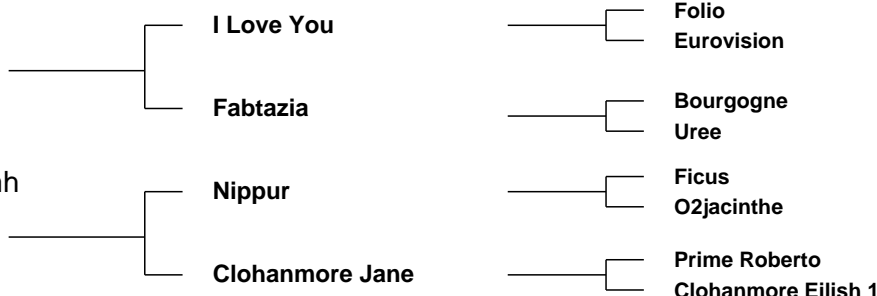

Evaluation Date: Mar 2026 Next Evaluation Date: 26-May-2026

Within Breed	Economic Indexes	Euro Value	Reliability	Across Breed
--------------	------------------	------------	-------------	--------------

★★★★★	Replacement	€131	46%	★★★★★
★★★★★	Terminal	€199	46%	★★★★★
★★★★★	Dairy Beef	€135	43%	★★★★★
★★★★★	↳ Beef Sub-Index	€229	43%	★★★★★

When Mated With:	Value	Rel	When Mated With:	Value	Rel
Beef heifers Breed avg: 10.42%	+10.5%	51%	Risk (High) Dairy heifers Breed avg: 16.69%	+18.2%	36%
Beef cows Breed avg: 5.33%	+4.3%	68%	Dairy cows Breed avg: 6.34%	+6.9%	45%

Within Breed	Key Replacement Profit Traits	Value	Reliability	Across Breed
★★★★★	Gestation Length Breed avg: 2.67, All breeds avg: 2.43	+1.82 Days	44%	★★★★★
★★★★★	Docility (1-5 scale) Breed avg: 0.05, All breeds avg: 0.02	+0.12 scale	42%	★★★★★
★★★★★	Age at Finish (days) Breed avg: -1.39, All breeds avg: -1.47	-1.49 Days	38%	★★★★★
★★★★★	Carcass weight (kg) Breed avg: 35.75kg, All breeds avg: 18.88kg	+48kg	46%	★★★★★
★★★★★	Carcass conformation (1-15 scale) Breed avg: 1.96, All breeds avg: 1.54	+1.92 scale	44%	★★★★★

Expected Daughter Breeding Performance			
★★★★★	Daughter Calving Ability (diff 3 & 4%) Breed avg: 3.71%, All breeds avg: 4.76%	+3.8%	56%
★★★★★	Daughter Milk (kg) Breed avg: -3.3kg, All breeds avg: 2.59kg	-2.7kg	41%
★★★★	Daughter calving interval - Fertility Breed avg: -0.98days, All breeds avg: -0.7days	+0.05 days	37%

Additional Information:
Myostatin Non Carrier: (C313Y, E226X, F94L, L64P, NT419, NT821, Q204X, S105C). HH1F HH3F (Non Carrier Polled-Celtic).

Linear composites	Value	Reliability
Muscle		
Skeletal		
Function		

Lot 28 RANNAGH ALADAN 61

ID: 372215803770194

Breed: Charolais

Sex: Male

DOB: 14-Mar-2025

Owner: John Coughlan - Station Road Lahinch Co Clare

Breeder:

Sire: Messmer
CH8112

Sire Verified (SNP)

Dam: Calla Marjorie
IE182068080886

Dam Verified (SNP)

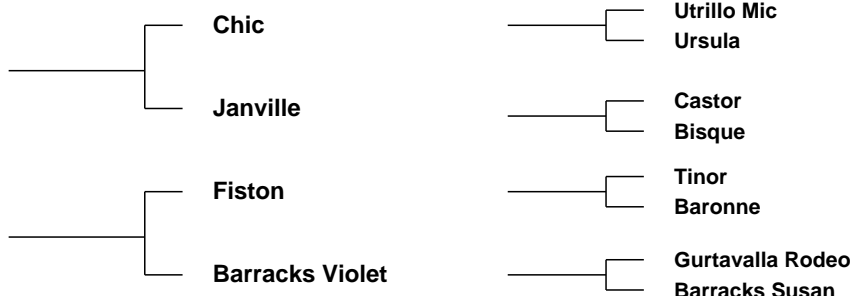

Evaluation Date: Mar 2026 Next Evaluation Date: 26-May-2026

Within Breed	Economic Indexes	€uro Value	Reliability	Across Breed
--------------	------------------	------------	-------------	--------------

★★★★★	Replacement	€121	50%	★★★★★
★★★	Terminal	€144	50%	★★★★★
★★★★★	Dairy Beef	€134	46%	★★★★★
★★	↳ Beef Sub-Index	€185	47%	★★★★★

When Mated With:	Value	Rel	When Mated With:	Value	Rel
Beef heifers Breed avg: 10.42%	+7.8%	56%	Risk (High) Dairy heifers Breed avg: 16.69%	+14.6%	37%
Beef cows Breed avg: 5.33%	+3.5%	72%	Dairy cows Breed avg: 6.34%	+5.2%	45%

Within Breed	Key Replacement Profit Traits	Value	Reliability	Across Breed
★★★★★	Gestation Length Breed avg: 2.67, All breeds avg: 2.43	+2.22 Days	46%	★★★
★★★★★	Docility (1-5 scale) Breed avg: 0.05, All breeds avg: 0.02	+0.06 scale	47%	★★★★★
★★★★★	Age at Finish (days) Breed avg: -1.39, All breeds avg: -1.47	-3.39 Days	59%	★★★★★
★★★	Carcass weight (kg) Breed avg: 35.75kg, All breeds avg: 18.88kg	+34.4kg	50%	★★★★★
★	Carcass conformation (1-15 scale) Breed avg: 1.96, All breeds avg: 1.54	+1.54 scale	46%	★★★

Expected Daughter Breeding Performance				
	Daughter Calving Ability (diff 3 & 4%) Breed avg: 3.71%, All breeds avg: 4.76%	+3.9%	67%	
★★★★★	Daughter Milk (kg) Breed avg: -3.3kg, All breeds avg: 2.59kg	+1.1kg	47%	★★
★★★	Daughter calving interval - Fertility Breed avg: -0.98days, All breeds avg: -0.7days	-1.38 days	38%	★★★★★

Additional Information:
Myostatin Non Carrier: (C313Y, D182N, F94L, L64P, NT821, Q204X, S105C). HH1F HH3F (Non Carrier Polled-Celtic).

Linear composites	Value	Reliability
Muscle		
Skeletal		
Function		

Animal not scored.

Copyright, Irish Cattle Breeding Federation ICBF

This report has been prepared by ICBF in good faith on the basis of information provided to it. No representation or warranty expressed or implied is made or given by ICBF as to the accuracy, reliability, completeness of this Report. ICBF shall not be liable for any losses (whether direct or indirect), damages, costs or expenses whatsoever, incurred or arising from any use of or reliance on this Report or the information contained in it by any person.

20260402171220

Lot 29 CHURCHCROSSPOLL 1 DAMIAN

ID: 372213997081060

Breed: Hereford

Sex: Male

DOB: 08-Nov-2023

Owner: Gerard V Mcnamara - Moyfadda Labasheeda Ennis Co Clare

Breeder:

Sire: Churchcrosspoll 1 Hurler
S3632

Sire Verified (SNP)

Panmure 1 Henry {Hyf}

Allowdale Serena

Romany 1 Distiller A84 D53
Panmure 1 Plum E2

Haven Kingpin {Hyf}
Allowdale Savanna

Dam: Churchcrosspoll 1 Edwina
372213997020957

Dam Verified (SNP)

Churchcrosspoll 1
Buster

Fortfarm Kitty

Gurteragh Justice Et {Hyf}
Corlismorepoll 1 Sydney 607

Rathregan Marcus
Fortfarm Frisky



Evaluation Date: Mar 2026 Next Evaluation Date: 26-May-2026

Within Breed	Economic Indexes	€uro Value	Reliability	Across Breed
--------------	------------------	------------	-------------	--------------

★★★★★	Replacement	€111	46%	★★★★★
★★★	Terminal	€55	47%	★★★
★★★★★	Dairy Beef	€96	47%	★★★
★★	↳ Beef Sub-Index	€77	44%	★

When Mated With:	Value	Rel	When Mated With:	Value	Rel
Beef heifers Breed avg: 6.06%	+5%	55%	Risk (High) Dairy heifers Breed avg: 10.89%	+9.5%	51%
Beef cows Breed avg: 2.83%	+1.9%	68%	Dairy cows Breed avg: 4.09%	+3.5%	59%

Within Breed	Key Replacement Profit Traits	Value	Reliability	Across Breed
★★★★★	Gestation Length Breed avg: 0.7, All breeds avg: 2.43	+0.19 Days	44%	★★★★★
★★★	Docility (1-5 scale) Breed avg: 0.11, All breeds avg: 0.02	+0.09 scale	41%	★★★★★
★★★★★	Age at Finish (days) Breed avg: -15.82, All breeds avg: -1.47	-15.85 Days	57%	★★★★★
★★★★★	Carcass weight (kg) Breed avg: 6.35kg, All breeds avg: 18.88kg	+5.2kg	45%	★
★★★★★	Carcass conformation (1-15 scale) Breed avg: 0.63, All breeds avg: 1.54	+0.7 scale	44%	★

Expected Daughter Breeding Performance				
	Daughter Calving Ability (diff 3 & 4%) Breed avg: 5.19%, All breeds avg: 4.76%	+5.9%	65%	
★★★★★	Daughter Milk (kg) Breed avg: 3.78kg, All breeds avg: 2.59kg	+5kg	40%	★★★★★
★★★	Daughter calving interval - Fertility Breed avg: -3.65days, All breeds avg: -0.7days	-3.33 days	36%	★★★★★

Additional Information:
Myostatin Non Carrier: (C313Y, D182N, L64P, NT419, NT821).

Linear composites	Value	Reliability
Muscle		
Skeletal		
Function		

Animal not scored.

Copyright, Irish Cattle Breeding Federation ICBF

This report has been prepared by ICBF in good faith on the basis of information provided to it. No representation or warranty expressed or implied is made or given by ICBF as to the accuracy, reliability, completeness of this Report. ICBF shall not be liable for any losses (whether direct or indirect), damages, costs or expenses whatsoever, incurred or arising from any use of or reliance on this Report or the information contained in it by any person.

20260402171220

Lot 30 KILLYCORMACPOLL 1 MIKO

ID: 372215559870869

Breed: Hereford

Sex: Male

DOB: 15-Dec-2023

Owner: Anthony O'Brien - Cloncool O'Callaghans Mills Co Clare

Breeder: Michael McMahon - Moynoe Scariff Co Clare

Sire: Fisher 1 Profile P456 Pp
HE5346

Sire Verified (SNP)

Fisher 1 Jaguar J347

Fisher 1 Susan H338

Fisher 1 Cracker
Fisher 1 Eva C190

Yalgoo Boulder Z250
Fisher 1 Susan P7

Dam: Killycormac Trump
372215559870828

Dam Verified (SNP)

Pulham Powerhouse

Killycormac Dancer Et

Yarram Unique F181
Clipston Tiara R16

Bishophill General
Balleen Prettymaid 19



Evaluation Date: Mar 2026 Next Evaluation Date: 26-May-2026

Within Breed	Economic Indexes	€uro Value	Reliability	Across Breed
--------------	------------------	------------	-------------	--------------

★★★★★	Replacement	€131	52%	★★★★★
★★★★★	Terminal	€107	53%	★★★★★
★★★★★ ★★★☆☆	Dairy Beef ↳ Beef Sub-Index	€133 €118	55% 51%	★★★★★ ★★★☆☆

When Mated With:	Value	Rel	When Mated With:	Value	Rel
Beef heifers Breed avg: 6.06%	+5.7%	59%	Risk (High) Dairy heifers Breed avg: 10.89%	+11%	60%
Beef cows Breed avg: 2.83%	+2.4%	67%	Dairy cows Breed avg: 4.09%	+4%	63%

Within Breed	Key Replacement Profit Traits	Value	Reliability	Across Breed
★★★★★	Gestation Length Breed avg: 0.7, All breeds avg: 2.43	-0.49 Days	61%	★★★★★
★	Docility (1-5 scale) Breed avg: 0.11, All breeds avg: 0.02	+0.04 scale	45%	★★★★★
★★★★★	Age at Finish (days) Breed avg: -15.82, All breeds avg: -1.47	-17.75 Days	63%	★★★★★
★★★★★	Carcass weight (kg) Breed avg: 6.35kg, All breeds avg: 18.88kg	+11.9kg	53%	★★★☆☆
★★★★★	Carcass conformation (1-15 scale) Breed avg: 0.63, All breeds avg: 1.54	+0.84 scale	46%	★★★☆☆

Expected Daughter Breeding Performance			
	Daughter Calving Ability (diff 3 & 4%) Breed avg: 5.19%, All breeds avg: 4.76%	+5.7%	65%
★★★★★	Daughter Milk (kg) Breed avg: 3.78kg, All breeds avg: 2.59kg	+4.1kg	45%
★★★☆☆	Daughter calving interval - Fertility Breed avg: -3.65days, All breeds avg: -0.7days	-2.89 days	40%

Additional Information:
Myostatin Non Carrier: (C313Y, D182N, E226X, F94L, L64P, NT419, NT821, Q204X, S105C). HH1F HH3F (Heterozygous Polled-Celtic).

Linear composites	Value	Reliability
Muscle		
Skeletal		
Function		

Animal not scored.

Copyright, Irish Cattle Breeding Federation ICBF

This report has been prepared by ICBF in good faith on the basis of information provided to it. No representation or warranty expressed or implied is made or given by ICBF as to the accuracy, reliability, completeness of this Report. ICBF shall not be liable for any losses (whether direct or indirect), damages, costs or expenses whatsoever, incurred or arising from any use of or reliance on this Report or the information contained in it by any person.

20260402171220

Lot 31 CURRAGHDROMIN TRUMP 777 HH

ID: 372215496791527

Breed: Hereford

Sex: Male

DOB: 12-May-2024

Owner: Margaret Hayes - Kildromin Kiltteely Co Limerick

Breeder: Margaret Hayes - Kildromin Kiltteely Co Limerick

Sire: Kye Parker 924
372214969260924
Sire Verified (SNP)

Pulham Ranger

Kye Holly 768

Dam: Curraghdromin Flower 492nd
IE241823121017
Dam Verified (SNP)

Fionn Tra Emperor

Curraghdromin Flower
369th

Haven Hotspur
Border Pansy G39

Free Town Hotspur
Kye Shelia 564

Glaslough Esquire
Ocean Promise 6th

Fairyhouse Paddy
Curraghdromin Flower 308th



Evaluation Date: Mar 2026 Next Evaluation Date: 26-May-2026

Within Breed	Economic Indexes	€uro Value	Reliability	Across Breed
--------------	------------------	------------	-------------	--------------

★	Replacement	€46	43%	★
★★★	Terminal	€56	43%	★★★
★★★★★	Dairy Beef	€97	44%	★★★★★
★★★	↳ Beef Sub-Index	€82	41%	★★★

When Mated With:	Value	Rel	When Mated With:	Value	Rel
Beef heifers Breed avg: 6.06%	+5.8%	49%	Risk Dairy heifers (Moderate) Breed avg: 10.89%	+9.3%	50%
Beef cows Breed avg: 2.83%	+3.3%	58%	Dairy cows Breed avg: 4.09%	+3.6%	54%

Within Breed	Key Replacement Profit Traits	Value	Reliability	Across Breed
★★★	Gestation Length Breed avg: 0.7, All breeds avg: 2.43	+0.72 Days	38%	★★★★★
★★★★★	Docility (1-5 scale) Breed avg: 0.11, All breeds avg: 0.02	+0.17 scale	34%	★★★★★
★★★★★	Age at Finish (days) Breed avg: -15.82, All breeds avg: -1.47	-21.06 Days	55%	★★★★★
★★★	Carcass weight (kg) Breed avg: 6.35kg, All breeds avg: 18.88kg	+6.4kg	42%	★★★
★★	Carcass conformation (1-15 scale) Breed avg: 0.63, All breeds avg: 1.54	+0.51 scale	40%	★★

Expected Daughter Breeding Performance				
	Daughter Calving Ability (diff 3 & 4%) Breed avg: 5.19%, All breeds avg: 4.76%	+5.2%	56%	
★★★	Daughter Milk (kg) Breed avg: 3.78kg, All breeds avg: 2.59kg	+3.8kg	39%	★★★★★
★	Daughter calving interval - Fertility Breed avg: -3.65days, All breeds avg: -0.7days	-1.37 days	36%	★★★★★

Additional Information:
Myostatin Non Carrier: (C313Y, D182N, E226X, F94L, L64P, NT419, NT821, Q204X, S105C). HH1F HH3F (Non Carrier Polled-Celtic).

Linear composites	Value	Reliability
Muscle		
Skeletal		
Function		

Animal not scored.

Lot 32 GOLDSTAR KOBE HH

ID: 372214008811696

Breed: Hereford

Sex: Male

DOB: 14-Jul-2024

Owner: John J Martyn - Dromelihy Cree Kilrush Co Clare

Breeder:

Sire: Newland Denzel
372212246290230
Sire Verified (SNP)

Smithston Darby Hyf

Corilla All The Way
Smithston Doreen Z044

Newland Val

Bowmont Storm A584
Castledaly Bid

Dam: Goldstar Heidi
372214008851428
Dam Verified (SNP)

F.H. William {Hyf}

Yarram Unique F181
F.H. Blossom Celine

Goldstar Daisy

Gageboro Morgan
Glaslough Lulu



Evaluation Date: Mar 2026 Next Evaluation Date: 26-May-2026

Within Breed	Economic Indexes	€uro Value	Reliability	Across Breed
--------------	------------------	------------	-------------	--------------

★	Replacement	€36	43%	★
★★★	Terminal	€51	42%	★★★
★★★	Dairy Beef	€67	44%	★★★
★★★	↳ Beef Sub-Index	€78	39%	★★★

When Mated With:	Value	Rel	When Mated With:	Value	Rel
Beef heifers Breed avg: 6.06%	+5.5%	53%	Risk (High) Dairy heifers Breed avg: 10.89%	+11.2%	52%
Beef cows Breed avg: 2.83%	+2%	66%	Dairy cows Breed avg: 4.09%	+4.2%	57%

Within Breed	Key Replacement Profit Traits	Value	Reliability	Across Breed
★	Gestation Length Breed avg: 0.7, All breeds avg: 2.43	+1.78 Days	42%	★★★★
★★★★	Docility (1-5 scale) Breed avg: 0.11, All breeds avg: 0.02	+0.14 scale	37%	★★★★★
★	Age at Finish (days) Breed avg: -15.82, All breeds avg: -1.47	-11.85 Days	56%	★★★★★
★★★★	Carcass weight (kg) Breed avg: 6.35kg, All breeds avg: 18.88kg	+7.7kg	38%	★★★
★★★★	Carcass conformation (1-15 scale) Breed avg: 0.63, All breeds avg: 1.54	+0.69 scale	38%	★★★

Expected Daughter Breeding Performance				
	Daughter Calving Ability (diff 3 & 4%) Breed avg: 5.19%, All breeds avg: 4.76%	+6.1%	64%	
★★★	Daughter Milk (kg) Breed avg: 3.78kg, All breeds avg: 2.59kg	+4.1kg	38%	★★★★
★	Daughter calving interval - Fertility Breed avg: -3.65days, All breeds avg: -0.7days	-1.5 days	37%	★★★★

Additional Information:
Myostatin Non Carrier: (C313Y, D182N, E226X, F94L, L64P, NT419, NT821, Q204X, S105C). HH1F HH3F (Non Carrier Polled-Celtic).

Linear composites	Value	Reliability
Muscle		
Skeletal		
Function		

Animal not scored.

Lot 33 GOLDSTAR KEITH HH

ID: 372214008821697

Breed: Hereford

Sex: Male

DOB: 21-Jul-2024

Owner: John J Martyn - Dromeliyh Cree Kilrush Co Clare

Breeder:

Sire: Newland Denzel
372212246290230
Sire Verified (SNP)

Smithston Darby Hyf

Corilla All The Way
Smithston Doreen Z044

Newland Val

Bowmont Storm A584
Castledaly Bid

Dam: Goldstar Grace
372214008811358
Dam Verified (SNP)

Cill Cormaic Marvel

Cedar Liam
Cill Cormaic Sally

Goldstar Amber

Kye Sting 595
Glaslough Lulu



Evaluation Date: Mar 2026 Next Evaluation Date: 26-May-2026

Within Breed	Economic Indexes	€uro Value	Reliability	Across Breed
--------------	------------------	------------	-------------	--------------

★	Replacement	€54	43%	★
★★★	Terminal	€59	43%	★★★
★★★	Dairy Beef	€74	44%	★★★
★★★ ★	↳ Beef Sub-Index	€97	39%	★

When Mated With:	Value	Rel	When Mated With:	Value	Rel
Beef heifers Breed avg: 6.06%	+7.6%	53%	Risk (High) Dairy heifers Breed avg: 10.89%	+11.9%	52%
Beef cows Breed avg: 2.83%	+4%	67%	Dairy cows Breed avg: 4.09%	+4.4%	57%

Within Breed	Key Replacement Profit Traits	Value	Reliability	Across Breed
★	Gestation Length Breed avg: 0.7, All breeds avg: 2.43	+2.33 Days	42%	★★★
★★★★★	Docility (1-5 scale) Breed avg: 0.11, All breeds avg: 0.02	+0.19 scale	37%	★★★★★
★	Age at Finish (days) Breed avg: -15.82, All breeds avg: -1.47	-11.51 Days	56%	★★★★★
★★★★★	Carcass weight (kg) Breed avg: 6.35kg, All breeds avg: 18.88kg	+11.2kg	38%	★★★
★★★★★	Carcass conformation (1-15 scale) Breed avg: 0.63, All breeds avg: 1.54	+0.71 scale	38%	★

Expected Daughter Breeding Performance			
	Daughter Calving Ability (diff 3 & 4%) Breed avg: 5.19%, All breeds avg: 4.76%	+4.6%	64%
★	Daughter Milk (kg) Breed avg: 3.78kg, All breeds avg: 2.59kg	+1.6kg	37% ★★★
★	Daughter calving interval - Fertility Breed avg: -3.65days, All breeds avg: -0.7days	-1.91 days	37% ★★★★★

Additional Information:
Myostatin Non Carrier: (C313Y, D182N, E226X, F94L, L64P, NT419, NT821, Q204X, S105C). HH1F (Non Carrier Polled-Celtic).

Linear composites	Value	Reliability
Muscle		
Skeletal		
Function		

Animal not scored.

Lot 34 CLONDRINA 1502ND PH

ID: 372212552861956

Breed: Hereford

Sex: Male

DOB: 29-Jul-2024

Owner: Gerard Donnelly - Lissycasey Ennis Co Clare

Breeder:

Sire: Pulham Powerhouse
HE5136

Sire Verified (SNP)

Yarram Unique F181

Clipston Tiara R16

Mawarra Unique C041
Yarram Flossie A096

Auckvale Grandee 943g
Clipston Tiara G27

Dam: Clondrinapoll 1 1366th
372212552881743

Dam Verified (SNP)

Fabb 1 Northern Star Pp

Clondrinapoll 1 Emma

Square-D Tortuga 953t (Hyf,
Fabb 1 Snowdrop

Gouldingpoll 1 Superduty Et
Clondrina 960th



Evaluation Date: Mar 2026 Next Evaluation Date: 26-May-2026

Within Breed	Economic Indexes	€uro Value	Reliability	Across Breed
--------------	------------------	------------	-------------	--------------

★★★	Replacement	€92	48%	★★★
★★★	Terminal	€60	48%	★★
★★★★ ★★★	Dairy Beef	€91	50%	★★★
	↳ Beef Sub-Index	€98	44%	★

When Mated With:	Value	Rel	When Mated With:	Value	Rel
Beef heifers Breed avg: 6.06%	+7.2%	60%	Risk (High) Dairy heifers Breed avg: 10.89%	+11.6%	54%
Beef cows Breed avg: 2.83%	+4.1%	66%	Dairy cows Breed avg: 4.09%	+4.5%	60%

Within Breed	Key Replacement Profit Traits	Value	Reliability	Across Breed
★★	Gestation Length Breed avg: 0.7, All breeds avg: 2.43	+1.02 Days	60%	★★★★★
★★	Docility (1-5 scale) Breed avg: 0.11, All breeds avg: 0.02	+0.08 scale	43%	★★★★★
★★★★★	Age at Finish (days) Breed avg: -15.82, All breeds avg: -1.47	-20.36 Days	58%	★★★★★
★★★★★	Carcass weight (kg) Breed avg: 6.35kg, All breeds avg: 18.88kg	+8.6kg	45%	★
★★★★★	Carcass conformation (1-15 scale) Breed avg: 0.63, All breeds avg: 1.54	+0.71 scale	44%	★

Expected Daughter Breeding Performance			
	Daughter Calving Ability (diff 3 & 4%) Breed avg: 5.19%, All breeds avg: 4.76%	+5.2%	64%
★★★★★	Daughter Milk (kg) Breed avg: 3.78kg, All breeds avg: 2.59kg	+5.6kg	40%
★★★	Daughter calving interval - Fertility Breed avg: -3.65days, All breeds avg: -0.7days	-3.5 days	37%

Additional Information:
Myostatin Non Carrier: (C313Y, D182N, E226X, E291X, F94L, L64P, NT419, NT821, Q204X, S105C). HH1F HH3F (Heterozygous Polled-Celtic).

Linear composites	Value	Reliability
Muscle		
Skeletal		
Function		

Animal not scored.

Lot 35 CLONDRINA 1506TH PH

ID: 372212552861964

Breed: Hereford

Twin to Female

Sex: Male

DOB: 14-Aug-2024

Owner: Gerard Donnelly - Lissycasey Ennis Co Clare

Breeder:

Sire: Fabb 1 Northern Star Pp
HE4297

Sire Verified (SNP)

Square-D Tortuga 953t
{Hyf}

Fabb 1 Snowdrop

Wilgor 55k Northeastern OI 2n
Square-D Ameena 753m

Blackwell 1 Hector
Hartshorne 1 Snowdrop 26t

Dam: Clondrina 1326th
372212552881669

Dam Verified (SNP)

Cill Cormaic Perseus

Clondrina 1190th

Cill Cormaic Lincoln
Cill Cormaic Jolie

Farney John
Clondrina 1126th



Evaluation Date: Mar 2026 Next Evaluation Date: 26-May-2026

Within Breed	Economic Indexes	€uro Value	Reliability	Across Breed
--------------	------------------	------------	-------------	--------------

★★★★★	Replacement	€103	51%	★★★
★	Terminal	€35	50%	★
★★★	Dairy Beef	€66	51%	★
★	↳ Beef Sub-Index	€63	47%	★

When Mated With:	Value	Rel	When Mated With:	Value	Rel
Beef heifers Breed avg: 6.06%	+7.1%	60%	Risk (High) Dairy heifers Breed avg: 10.89%	+12%	60%
Beef cows Breed avg: 2.83%	+3.3%	68%	Dairy cows Breed avg: 4.09%	+4.6%	63%

Within Breed	Key Replacement Profit Traits	Value	Reliability	Across Breed
★★★★★	Gestation Length Breed avg: 0.7, All breeds avg: 2.43	-0.04 Days	45%	★★★★★
★★★★★	Docility (1-5 scale) Breed avg: 0.11, All breeds avg: 0.02	+0.14 scale	46%	★★★★★
★★★★★	Age at Finish (days) Breed avg: -15.82, All breeds avg: -1.47	-18.44 Days	63%	★★★★★
★	Carcass weight (kg) Breed avg: 6.35kg, All breeds avg: 18.88kg	+1kg	47%	★
★★	Carcass conformation (1-15 scale) Breed avg: 0.63, All breeds avg: 1.54	+0.58 scale	46%	★

Expected Daughter Breeding Performance				
	Daughter Calving Ability (diff 3 & 4%) Breed avg: 5.19%, All breeds avg: 4.76%	+5%	66%	
★★★★★	Daughter Milk (kg) Breed avg: 3.78kg, All breeds avg: 2.59kg	+4.8kg	46%	★★★★★
★★★★★	Daughter calving interval - Fertility Breed avg: -3.65days, All breeds avg: -0.7days	-4.85 days	43%	★★★★★

Additional Information:
Myostatin Non Carrier: (C313Y, D182N, E226X, F94L, L64P, NT419, NT821, Q204X, S105C). HH1F HH3F (Heterozygous Polled-Celtic).

Linear composites	Value	Reliability
Muscle		
Skeletal		
Function		

Animal not scored.

Copyright, Irish Cattle Breeding Federation ICBF

This report has been prepared by ICBF in good faith on the basis of information provided to it. No representation or warranty expressed or implied is made or given by ICBF as to the accuracy, reliability, completeness of this Report. ICBF shall not be liable for any losses (whether direct or indirect), damages, costs or expenses whatsoever, incurred or arising from any use of or reliance on this Report or the information contained in it by any person.

20260402171220

Lot 36 KILLYCORMACPOLL 1 NORBERT

ID: 372215559890879

Breed: Hereford

Sex: Male

DOB: 29-Sep-2024

Owner: Michael McMahon - Moynoe Scariff Co Clare

Breeder:

Sire: Corlismore Cormac 076 (Hyc)
HE7548

Sire Verified (SNP)

Shiloh-Farm Dynamite

Brankhill Duchess

Grianan Freddy
Cill Cormaic Lass

Brankhill Bob
Corlismore Dawn

Dam: Killycormapoll 1 Frisky
372215559830849

Dam Verified (SNP)

Pulham Powerhouse

Killycormacpoll 1
Lawoman

Yarram Unique F181
Clipston Tiara R16

Solpoll 1 Lawman (P) {Hyf}
Killycormac Ally



Evaluation Date: Mar 2026 Next Evaluation Date: 26-May-2026

Within Breed	Economic Indexes	€uro Value	Reliability	Across Breed
--------------	------------------	------------	-------------	--------------

★★★★★	Replacement	€104	47%	★★★
★★★★★	Terminal	€79	49%	★★★
★★★★★ ★★★	Dairy Beef ↳ Beef Sub-Index	€118 €105	52% 46%	★★★★★ ★★

When Mated With:	Value	Rel	When Mated With:	Value	Rel
Beef heifers Breed avg: 6.06%	+5.3%	54%	Risk (High) Dairy heifers Breed avg: 10.89%	+9.8%	56%
Beef cows Breed avg: 2.83%	+2.8%	65%	Dairy cows Breed avg: 4.09%	+3.5%	62%

Within Breed	Key Replacement Profit Traits	Value	Reliability	Across Breed
★★★★★	Gestation Length Breed avg: 0.7, All breeds avg: 2.43	+0.31 Days	60%	★★★★★
★★	Docility (1-5 scale) Breed avg: 0.11, All breeds avg: 0.02	+0.09 scale	40%	★★★★★
★★	Age at Finish (days) Breed avg: -15.82, All breeds avg: -1.47	-14.25 Days	62%	★★★★★
★★★★★	Carcass weight (kg) Breed avg: 6.35kg, All breeds avg: 18.88kg	+12.7kg	46%	★★
★★★★★	Carcass conformation (1-15 scale) Breed avg: 0.63, All breeds avg: 1.54	+0.69 scale	45%	★

Expected Daughter Breeding Performance				
	Daughter Calving Ability (diff 3 & 4%) Breed avg: 5.19%, All breeds avg: 4.76%	+4.7%	62%	
★★★	Daughter Milk (kg) Breed avg: 3.78kg, All breeds avg: 2.59kg	+3.8kg	38%	★★★★★
★★★	Daughter calving interval - Fertility Breed avg: -3.65days, All breeds avg: -0.7days	-3.45 days	36%	★★★★★

Additional Information:
Myostatin Non Carrier: (C313Y, D182N, E226X, F94L, L64P, NT419, NT821, Q204X, S105C). HH1F HH3F

Linear composites	Value	Reliability
Muscle		
Skeletal		
Function		

Animal not scored.

Lot 37 FINNAHY UMAR

ID: 372213521110559

Breed: Limousin

Sex: Male

DOB: 24-Oct-2023

Owner: Patrick Brett - Finnahy Upperchurch Thurles Co Tipperary

Breeder:

Sire: Gaggin Power Et
LM7404

Sire Verified (SNP)

Ampertaine
Commander

Gaggin Impress

Glenrock Ventura
Ampertaine Annabella

Castleview Gringo Et
Bunratty Uvilinis

Dam: Finnahy Madeline
IE331107640429

Dam Verified (SNP)

Wilodge Tonka

Finnahy Juliette

Oxygene
Wilodge Meclair

Ramses
Finnahy Deliciah



Evaluation Date: Mar 2026 Next Evaluation Date: 26-May-2026

Within Breed	Economic Indexes	€uro Value	Reliability	Across Breed
--------------	------------------	------------	-------------	--------------

★★★	Replacement	€104	50%	★★★
★★★★	Terminal	€146	50%	★★★★★
★★★★★	Dairy Beef	€154	49%	★★★★★
★★★★	↳ Beef Sub-Index	€184	47%	★★★★

When Mated With:	Value	Rel	When Mated With:	Value	Rel
Beef heifers Breed avg: 7.98%	+7%	61%	Risk (High) Dairy heifers Breed avg: 12.62%	+11.5%	52%
Beef cows Breed avg: 3.82%	+4.1%	71%	Dairy cows Breed avg: 4.91%	+4.5%	58%

Within Breed	Key Replacement Profit Traits	Value	Reliability	Across Breed
★★★★★	Gestation Length Breed avg: 3.62, All breeds avg: 2.43	+2.15 Days	46%	★★★
★★★★	Docility (1-5 scale) Breed avg: -0.04, All breeds avg: 0.02	-0.02 scale	47%	★★
★★★	Age at Finish (days) Breed avg: 1.29, All breeds avg: -1.47	+0.99 Days	63%	★★
★★★★★	Carcass weight (kg) Breed avg: 24.45kg, All breeds avg: 18.88kg	+29kg	47%	★★★★★
★★	Carcass conformation (1-15 scale) Breed avg: 2.25, All breeds avg: 1.54	+2.11 scale	47%	★★★★★

Expected Daughter Breeding Performance			
	Daughter Calving Ability (diff 3 & 4%) Breed avg: 4.3%, All breeds avg: 4.76%	+3.4%	67%
★	Daughter Milk (kg) Breed avg: 0.08kg, All breeds avg: 2.59kg	-2.2kg	43%
★★★★★	Daughter calving interval - Fertility Breed avg: 1.73days, All breeds avg: -0.7days	-0.12 days	40%

Additional Information:
Myostatin Non Carrier: (C313Y, D182N, E226X, L64P, NT419, NT821, Q204X, S105C). Myostatin Double Carrier: (F94L). HH1F HH3F (Non Carrier Polled-Celtic).

Linear composites	Value	Reliability
Muscle		
Skeletal		
Function		

Animal not scored.

Copyright, Irish Cattle Breeding Federation ICBF

This report has been prepared by ICBF in good faith on the basis of information provided to it. No representation or warranty expressed or implied is made or given by ICBF as to the accuracy, reliability, completeness of this Report. ICBF shall not be liable for any losses (whether direct or indirect), damages, costs or expenses whatsoever, incurred or arising from any use of or reliance on this Report or the information contained in it by any person.

20260402171220

Lot 38 DOC RUA UNBELIEVABULL

ID: 372217974971039

Breed: Limousin

Sex: Male

DOB: 04-Dec-2023



Owner: Thomas Doherty - Clooneen Kilfenora Ennis Co Clare

Breeder:

Sire: Edakky
LM2242

Sire Verified (SNP)

Dam: Or Rua Sky
372215223790461

Dam Verified (SNP)

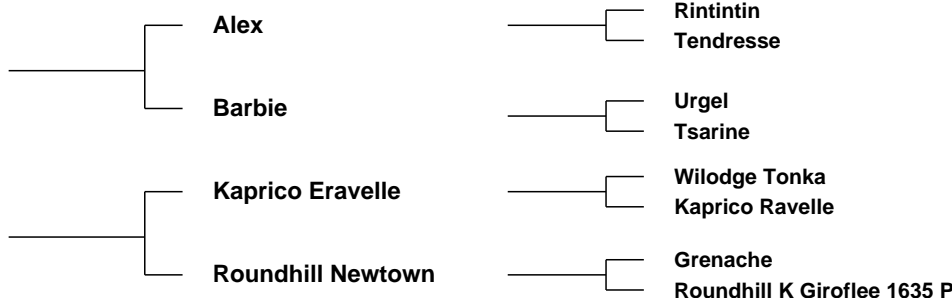

Evaluation Date: Mar 2026 Next Evaluation Date: 26-May-2026

Within Breed	Economic Indexes	Euro Value	Reliability	Across Breed
--------------	------------------	------------	-------------	--------------

★★★★★	Replacement	€156	50%	★★★★★
★★	Terminal	€121	49%	★★★★
★★	Dairy Beef	€111	48%	★★★★
★★	↳ <i>Beef Sub-Index</i>	€161	46%	★★★★

When Mated With:	Value	Rel	When Mated With:	Value	Rel
Beef heifers <small>Breed avg: 7.98%</small>	+8.4%	66%	Risk (High) Dairy heifers <small>Breed avg: 12.62%</small>	+13.5%	41%
Beef cows <small>Breed avg: 3.82%</small>	+3.1%	68%	Dairy cows <small>Breed avg: 4.91%</small>	+5.5%	53%

Within Breed	Key Replacement Profit Traits	Value	Reliability	Across Breed
★★★★★	Gestation Length <small>Breed avg: 3.62, All breeds avg: 2.43</small>	+2.3 Days	49%	★★★
★★★★★	Docility (1-5 scale) <small>Breed avg: -0.04, All breeds avg: 0.02</small>	+0.05 scale	47%	★★★★
★★★★	Age at Finish (days) <small>Breed avg: 1.29, All breeds avg: -1.47</small>	+1.28 Days	61%	★★
★★★★	Carcass weight (kg) <small>Breed avg: 24.45kg, All breeds avg: 18.88kg</small>	+23.2kg	47%	★★★★
★★★★	Carcass conformation (1-15 scale) <small>Breed avg: 2.25, All breeds avg: 1.54</small>	+2.2 scale	46%	★★★★★

Expected Daughter Breeding Performance				
	Daughter Calving Ability (diff 3 & 4%) <small>Breed avg: 4.3%, All breeds avg: 4.76%</small>	+3.9%	66%	
★★★★★	Daughter Milk (kg) <small>Breed avg: 0.08kg, All breeds avg: 2.59kg</small>	+2.9kg	46%	★★★
★★★★	Daughter calving interval - Fertility <small>Breed avg: 1.73days, All breeds avg: -0.7days</small>	+0.78 days	41%	★★

Additional Information:
Myostatin Non Carrier: (C313Y, D182N, E226X, L64P, NT419, NT821, Q204X, S105C). Myostatin Double Carrier: (F94L). HH1F HH3F (Non Carrier Polled-Celtic). Fertility tested (fertile). Johnes Free (IML Healthplus/ Limo Leader). Outwintered. Docile. Limestone.

Linear composites	Value	Reliability
Muscle		
Skeletal		
Function		

Animal not scored.

Lot 39 DOC RUA UTAH

ID: 372217974911041

Breed: Limousin

Sex: Male

DOB: 04-Dec-2023

Owner: Thomas Doherty - Clooneen Kilfenora Ennis Co Clare



Breeder:

Sire: Grenache
LM4351

Sire Verified (SNP)

Tastevin

Dulcinee

Epson
Paillette

Amiral
Volga

Dam: Or Rua Snowdrop
372215223780460

Dam Verified (SNP)

Tomschoice Lexicon

Poulnasherry Doris

Kaprico Eravelle
Tomschoice Icon

Ballindigney Samuel
Poulnasherry Perfection



Evaluation Date: Mar 2026 Next Evaluation Date: 26-May-2026

Within Breed	Economic Indexes	Euro Value	Reliability	Across Breed
--------------	------------------	------------	-------------	--------------

★★★★★	Replacement	€154	50%	★★★★★
★	Terminal	€103	50%	★★★
★★★	Dairy Beef	€117	47%	★★★★★
★	↳ <i>Beef Sub-Index</i>	€144	47%	★★★

When Mated With:	Value	Rel	When Mated With:	Value	Rel
Beef heifers <small>Breed avg: 7.98%</small>	+6.1%	66%	Risk (High) Dairy heifers <small>Breed avg: 12.62%</small>	+9.6%	40%
Beef cows <small>Breed avg: 3.82%</small>	+2.1%	68%	Dairy cows <small>Breed avg: 4.91%</small>	+4%	51%

Within Breed	Key Replacement Profit Traits	Value	Reliability	Across Breed
★★★★	Gestation Length <small>Breed avg: 3.62, All breeds avg: 2.43</small>	+3.59 Days	46%	★
★★★★	Docility (1-5 scale) <small>Breed avg: -0.04, All breeds avg: 0.02</small>	-0.05 scale	47%	★
★★★★★	Age at Finish (days) <small>Breed avg: 1.29, All breeds avg: -1.47</small>	-1.33 Days	61%	★★★
★	Carcass weight (kg) <small>Breed avg: 24.45kg, All breeds avg: 18.88kg</small>	+16.6kg	47%	★★★
★★	Carcass conformation (1-15 scale) <small>Breed avg: 2.25, All breeds avg: 1.54</small>	+2.07 scale	46%	★★★★★

Expected Daughter Breeding Performance				
	Daughter Calving Ability (diff 3 & 4%) <small>Breed avg: 4.3%, All breeds avg: 4.76%</small>	+4.3%	65%	
★★★★★	Daughter Milk (kg) <small>Breed avg: 0.08kg, All breeds avg: 2.59kg</small>	+4kg	46%	★★★★★
★★★★	Daughter calving interval - Fertility <small>Breed avg: 1.73days, All breeds avg: -0.7days</small>	+0.71 days	41%	★★

Additional Information:
Myostatin Non Carrier: (C313Y, D182N, E226X, L64P, NT419, NT821, Q204X, S105C). Myostatin Double Carrier: (F94L). HH1F HH3F (Non Carrier Polled-Celtic). Fertility tested (fertile). Proven. Johnes Free (IML Healthplus/Limo Leader). Outwintered. Docile. Limestone.

Linear composites	Value	Reliability
Muscle		
Skeletal		
Function		

Animal not scored.

Lot 40 DRUMLINE VINCENT

ID: 372213862911299

Breed: Limousin

Sex: Male

DOB: 21-Feb-2024

Owner: James Hannon - Clonmoney Bunratty Co Clare

Breeder:

Sire: Usse
JSS

Sire Verified (SNP)

Popeye

Lotte

Notaire
Manon

Figuier
Cocotte

Dam: Drumline S 1139
372213862961139

Dam Verified (SNP)

Drumline Macron

Drumline Farah

Goldies Terence
Wood Road Jasmine Et

Greenhill Alonso (Et)
Liskennett Nicki



Evaluation Date: Mar 2026 Next Evaluation Date: 26-May-2026

Within Breed	Economic Indexes	€uro Value	Reliability	Across Breed
--------------	------------------	------------	-------------	--------------

★★★★★	Replacement	€129	52%	★★★★★
★	Terminal	€107	51%	★★★★★
★	Dairy Beef	€87	51%	★★★
★★★	↳ Beef Sub-Index	€156	48%	★★★★★

When Mated With:			When Mated With:		
Value	Rel		Value	Rel	
Beef heifers Breed avg: 7.98%	+8.4%	65%	Risk (High) Dairy heifers Breed avg: 12.62%	+14%	45%
Beef cows Breed avg: 3.82%	+3.5%	68%	Dairy cows Breed avg: 4.91%	+5.2%	58%

Within Breed	Key Replacement Profit Traits	Value	Reliability	Across Breed
★	Gestation Length Breed avg: 3.62, All breeds avg: 2.43	+4.46 Days	59%	★
★★★★★	Docility (1-5 scale) Breed avg: -0.04, All breeds avg: 0.02	+0.08 scale	46%	★★★★★
★	Age at Finish (days) Breed avg: 1.29, All breeds avg: -1.47	+4.14 Days	62%	★
★★★	Carcass weight (kg) Breed avg: 24.45kg, All breeds avg: 18.88kg	+21.2kg	50%	★★★★★
★	Carcass conformation (1-15 scale) Breed avg: 2.25, All breeds avg: 1.54	+1.96 scale	46%	★★★★★

Expected Daughter Breeding Performance			
	Daughter Calving Ability (diff 3 & 4%) Breed avg: 4.3%, All breeds avg: 4.76%	+3.6%	66%
★★★★★	Daughter Milk (kg) Breed avg: 0.08kg, All breeds avg: 2.59kg	+2.8kg	48%
★★★★★	Daughter calving interval - Fertility Breed avg: 1.73days, All breeds avg: -0.7days	+1.31 days	44%

Additional Information:

Myostatin Non Carrier: (C313Y, D182N, E226X, L64P, NT419, NT821, Q204X, S105C). Myostatin Double Carrier: (F94L). HH1F HH3F (Non Carrier Polled-Celtic).

Linear composites	Value	Reliability
Muscle		
Skeletal		
Function		

Animal not scored.

Copyright, Irish Cattle Breeding Federation ICBF

This report has been prepared by ICBF in good faith on the basis of information provided to it. No representation or warranty expressed or implied is made or given by ICBF as to the accuracy, reliability, completeness of this Report. ICBF shall not be liable for any losses (whether direct or indirect), damages, costs or expenses whatsoever, incurred or arising from any use of or reliance on this Report or the information contained in it by any person.

20260402171220

Lot 41 MULLAGHMOR VAL

ID: 372215662620521

Breed: Limousin

Sex: Male

DOB: 20-Mar-2024

Owner: John Shannon - Castle View Ballyportry Corofin Co Clare

Breeder:

Sire: Brooklands Marco
LM5443

Kaprico Eravelle

Wilodge Tonka
Kaprico Ravelle

Brooklands F 0965

Ronick Hawk
Brooklands Rachel

Dam: Mullaghmor R 452
372215662680452

Cross Liam

Ronick Hawk
Cross Flamande

Mullaghmor J 372

Haltcliffe Dancer
Mullaghmor B Special



Evaluation Date: Mar 2026 Next Evaluation Date: 26-May-2026

Within Breed	Economic Indexes	€uro Value	Reliability	Across Breed
--------------	------------------	------------	-------------	--------------

★	Replacement	€53	40%	★
★	Terminal	€85	40%	★ ★ ★
★	Dairy Beef	€93	39%	★ ★ ★
★	↳ Beef Sub-Index	€134	37%	★ ★ ★

When Mated With:	Value	Rel	When Mated With:	Value	Rel
Beef heifers Breed avg: 7.98%	+7.1%	51%	Risk (High) Dairy heifers Breed avg: 12.62%	+11.5%	39%
Beef cows Breed avg: 3.82%	+3.7%	63%	Dairy cows Breed avg: 4.91%	+4.6%	46%

Within Breed	Key Replacement Profit Traits	Value	Reliability	Across Breed
★ ★ ★ ★	Gestation Length Breed avg: 3.62, All breeds avg: 2.43	+3.38 Days	37%	★
★ ★ ★ ★	Docility (1-5 scale) Breed avg: -0.04, All breeds avg: 0.02	-0.02 scale	34%	★ ★
★	Age at Finish (days) Breed avg: 1.29, All breeds avg: -1.47	+7.06 Days	54%	★
★	Carcass weight (kg) Breed avg: 24.45kg, All breeds avg: 18.88kg	+15.4kg	35%	★ ★
★ ★	Carcass conformation (1-15 scale) Breed avg: 2.25, All breeds avg: 1.54	+2.16 scale	34%	★ ★ ★ ★ ★

Expected Daughter Breeding Performance			
	Daughter Calving Ability (diff 3 & 4%) Breed avg: 4.3%, All breeds avg: 4.76%	+3.8%	59%
★	Daughter Milk (kg) Breed avg: 0.08kg, All breeds avg: 2.59kg	-1.7kg	36%
★	Daughter calving interval - Fertility Breed avg: 1.73days, All breeds avg: -0.7days	+4.09 days	34%

Additional Information:
Myostatin Non Carrier: (C313Y, D182N, E226X, L64P, NT419, NT821, Q204X, S105C). Myostatin Double Carrier: (F94L). HH1F HH3F (Non Carrier Polled-Celtic).

Linear composites	Value	Reliability
Muscle		
Skeletal		
Function		

Animal not scored.

Lot 42 DRUMLINE VINNY

ID: 372213862931301

Breed: Limousin

Sex: Male

DOB: 22-Mar-2024

Owner: James Hannon - Clonmoney Bunratty Co Clare

Breeder:

Sire: Gamin
ZGM

Sire Verified (SNP)

Dam: Drumline R 1105
372213862951105

Dam Verified (SNP)

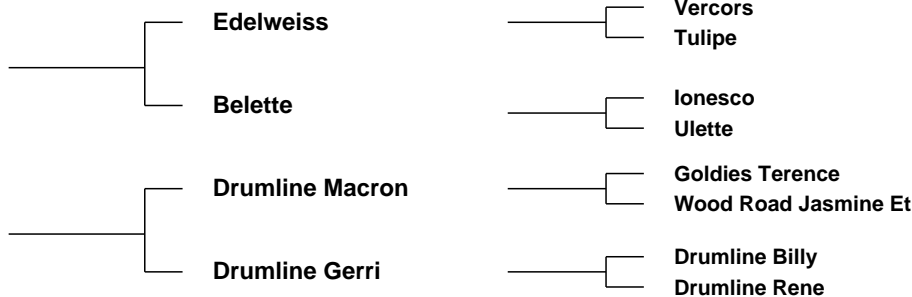

Evaluation Date: Mar 2026 Next Evaluation Date: 26-May-2026

Within Breed	Economic Indexes	Euro Value	Reliability	Across Breed
--------------	------------------	------------	-------------	--------------

★ ★ ★	Replacement	€106	53%	★ ★ ★
★ ★ ★ ★	Terminal	€137	51%	★ ★ ★ ★ ★
★	Dairy Beef	€63	51%	★
★ ★ ★ ★	↳ <i>Beef Sub-Index</i>	€187	48%	★ ★ ★ ★ ★

When Mated With:	Value	Rel	When Mated With:	Value	Rel
Beef heifers <small>Breed avg: 7.98%</small>	+11.9%	60%	Risk (High) Dairy heifers <small>Breed avg: 12.62%</small>	+19.4%	44%
Beef cows <small>Breed avg: 3.82%</small>	+5.3%	68%	Dairy cows <small>Breed avg: 4.91%</small>	+7.2%	57%

Within Breed	Key Replacement Profit Traits	Value	Reliability	Across Breed
★	Gestation Length <small>Breed avg: 3.62, All breeds avg: 2.43</small>	+4.39 Days	59%	★
★ ★ ★ ★ ★	Docility (1-5 scale) <small>Breed avg: -0.04, All breeds avg: 0.02</small>	+0.03 scale	47%	★ ★ ★ ★
★ ★ ★ ★ ★	Age at Finish (days) <small>Breed avg: 1.29, All breeds avg: -1.47</small>	-5.21 Days	62%	★ ★ ★ ★ ★
★ ★ ★	Carcass weight (kg) <small>Breed avg: 24.45kg, All breeds avg: 18.88kg</small>	+25.3kg	50%	★ ★ ★ ★ ★
★ ★ ★ ★ ★	Carcass conformation (1-15 scale) <small>Breed avg: 2.25, All breeds avg: 1.54</small>	+2.5 scale	46%	★ ★ ★ ★ ★

Expected Daughter Breeding Performance			
	Daughter Calving Ability (diff 3 & 4%) <small>Breed avg: 4.3%, All breeds avg: 4.76%</small>	+4.3%	65%
★ ★	Daughter Milk (kg) <small>Breed avg: 0.08kg, All breeds avg: 2.59kg</small>	-0.9kg	49%
★ ★ ★ ★	Daughter calving interval - Fertility <small>Breed avg: 1.73days, All breeds avg: -0.7days</small>	+0.65 days	45%

Additional Information:
Myostatin Non Carrier: (C313Y, E226X, L64P, NT821, Q204X, S105C).
HH3F (Non Carrier Polled-Celtic).

Linear composites	Value	Reliability
Muscle		
Skeletal		
Function		

Animal not scored.

Lot 43 DRUMLINE VERN

ID: 372213862961304

Breed: Limousin

Sex: Male

DOB: 27-Mar-2024

Owner: James Hannon - Clonmoney Bunratty Co Clare

Breeder:

Sire: Tomschoice Lexicon
LM4471

Sire Verified (SNP)

Kaprico Eravelle

Tomschoice Icon

Wilodge Tonka
Kaprico Ravelle

Haltcliffe Vermont
Tomschoice Artiste

Dam: Drumline K940
IE131192610940

Dam Verified (SNP)

Highlander

Drumline I 852

Villy
Baronne

Birchpark Enrico
Drumline Uma



Evaluation Date: Mar 2026 Next Evaluation Date: 26-May-2026

Within Breed	Economic Indexes	€uro Value	Reliability	Across Breed
--------------	------------------	------------	-------------	--------------

★★★★★	Replacement	€194	53%	★★★★★
★★★★★	Terminal	€154	52%	★★★★★
★★★★★	Dairy Beef	€162	52%	★★★★★
★★★	↳ Beef Sub-Index	€180	49%	★★★★★

When Mated With:	Value	Rel	When Mated With:	Value	Rel
Beef heifers Breed avg: 7.98%	+5.8%	63%	Risk (High) Dairy heifers Breed avg: 12.62%	+10.1%	45%
Beef cows Breed avg: 3.82%	+2.4%	69%	Dairy cows Breed avg: 4.91%	+4.2%	56%

Within Breed	Key Replacement Profit Traits	Value	Reliability	Across Breed
★★★★★	Gestation Length Breed avg: 3.62, All breeds avg: 2.43	+1.88 Days	61%	★★★★★
★★★★★	Docility (1-5 scale) Breed avg: -0.04, All breeds avg: 0.02	+0.09 scale	48%	★★★★★
★★★	Age at Finish (days) Breed avg: 1.29, All breeds avg: -1.47	+2.92 Days	63%	★
★★★★★	Carcass weight (kg) Breed avg: 24.45kg, All breeds avg: 18.88kg	+26.5kg	51%	★★★★★
★★★★★	Carcass conformation (1-15 scale) Breed avg: 2.25, All breeds avg: 1.54	+2.22 scale	47%	★★★★★

Expected Daughter Breeding Performance			
	Daughter Calving Ability (diff 3 & 4%) Breed avg: 4.3%, All breeds avg: 4.76%	+3.9%	66%
★★★★★	Daughter Milk (kg) Breed avg: 0.08kg, All breeds avg: 2.59kg	+6.3kg	49%
★★★★★	Daughter calving interval - Fertility Breed avg: 1.73days, All breeds avg: -0.7days	+0.99 days	42%

Additional Information:
Myostatin Non Carrier: (C313Y, D182N, E226X, L64P, NT419, NT821, Q204X, S105C). Myostatin Double Carrier: (F94L). HH1F HH3F (Non Carrier Polled-Celtic).

Linear composites	Value	Reliability
Muscle		
Skeletal		
Function		

Animal not scored.

Lot 44 DRUMLINE VERDUN

ID: 372213862971305

Breed: Limousin

Sex: Male

DOB: 28-Mar-2024

Owner: James Hannon - Clonmoney Bunratty Co Clare

Breeder:

Sire: Usse

JSS

Sire Verified (SNP)

Popeye

Lotte

Notaire

Manon

Figuier

Cocotte

Dam: Drumline S 1151

372213862921151

Dam Verified (SNP)

Drumline Macron

Drumline N 1041

Goldies Terence

Wood Road Jasmine Et

Doudou.Td

Drumline H 809



Evaluation Date: Mar 2026 Next Evaluation Date: 26-May-2026

Within Breed	Economic Indexes	€uro Value	Reliability	Across Breed
--------------	------------------	------------	-------------	--------------

★★★	Replacement	€107	52%	★★★
★★	Terminal	€110	51%	★★★★
★★	Dairy Beef	€108	51%	★★★★
★	↳ Beef Sub-Index	€153	48%	★★★★

When Mated With:	Value	Rel	When Mated With:	Value	Rel
Beef heifers Breed avg: 7.98%	+6.2%	66%	Risk (High) Dairy heifers Breed avg: 12.62%	+11.4%	45%
Beef cows Breed avg: 3.82%	+2.5%	68%	Dairy cows Breed avg: 4.91%	+4.2%	58%

Within Breed	Key Replacement Profit Traits	Value	Reliability	Across Breed
★	Gestation Length Breed avg: 3.62, All breeds avg: 2.43	+4.31 Days	59%	★
★★★★★	Docility (1-5 scale) Breed avg: -0.04, All breeds avg: 0.02	+0.06 scale	46%	★★★★★
★★	Age at Finish (days) Breed avg: 1.29, All breeds avg: -1.47	+3.54 Days	62%	★
★	Carcass weight (kg) Breed avg: 24.45kg, All breeds avg: 18.88kg	+19.3kg	50%	★★★
★★★	Carcass conformation (1-15 scale) Breed avg: 2.25, All breeds avg: 1.54	+2.2 scale	45%	★★★★★

Expected Daughter Breeding Performance			
	Daughter Calving Ability (diff 3 & 4%) Breed avg: 4.3%, All breeds avg: 4.76%	+4.5%	66%
★★	Daughter Milk (kg) Breed avg: 0.08kg, All breeds avg: 2.59kg	-1.4kg	48%
★★★★	Daughter calving interval - Fertility Breed avg: 1.73days, All breeds avg: -0.7days	+1.18 days	43%

Additional Information:

Myostatin Non Carrier: (C313Y, E226X, L64P, NT419, NT821, Q204X, S105C). Myostatin Double Carrier: (F94L). HH1F HH3F (Non Carrier Polled-Celtic).

Linear composites	Value	Reliability
Muscle		
Skeletal		
Function		

Animal not scored.

Copyright, Irish Cattle Breeding Federation ICBF

This report has been prepared by ICBF in good faith on the basis of information provided to it. No representation or warranty expressed or implied is made or given by ICBF as to the accuracy, reliability, completeness of this Report. ICBF shall not be liable for any losses (whether direct or indirect), damages, costs or expenses whatsoever, incurred or arising from any use of or reliance on this Report or the information contained in it by any person.

20260402171220

Lot 45 TULLASSA VICTOR

ID: 372215048021238

Breed: Limousin

Sex: Male

DOB: 25-Apr-2024

Owner: Damian Rynne - Tullassa Ennis Co. Clare

Breeder:

Sire: Cloonsheerea Superman

372215001222226

Sire Verified (SNP)

Cloonsheerea Kinnard

Cloonsheerea Katherine

Dam: Tullassa Kate

IE131150890755

Dam Verified (SNP)

Ozeus

Lackamore Harvest

Keltic Handsome

Cloonsheerea Hillary

Queenshead Altea

Cloonsheerea Ewdina

Idole

Jenny

Roundhill Trepident Et

Craggane Niamh



Evaluation Date: Mar 2026 Next Evaluation Date: 26-May-2026

Within Breed	Economic Indexes	€uro Value	Reliability	Across Breed
--------------	------------------	------------	-------------	--------------

★★	Replacement	€88	45%	★★
★	Terminal	€91	44%	★★★
★	Dairy Beef	€76	43%	★★
★	↳ Beef Sub-Index	€148	41%	★★★★

When Mated With:	Value	Rel	When Mated With:	Value	Rel
Beef heifers Breed avg: 7.98%	+9.5%	53%	Risk (High) Dairy heifers Breed avg: 12.62%	+15%	43%
Beef cows Breed avg: 3.82%	+5.1%	67%	Dairy cows Breed avg: 4.91%	+5.7%	49%

Within Breed	Key Replacement Profit Traits	Value	Reliability	Across Breed
★★★	Gestation Length Breed avg: 3.62, All breeds avg: 2.43	+3.58 Days	43%	★
★★★★	Docility (1-5 scale) Breed avg: -0.04, All breeds avg: 0.02	-0.02 scale	40%	★★
★★	Age at Finish (days) Breed avg: 1.29, All breeds avg: -1.47	+3.2 Days	55%	★
★	Carcass weight (kg) Breed avg: 24.45kg, All breeds avg: 18.88kg	+18.5kg	41%	★★★
★	Carcass conformation (1-15 scale) Breed avg: 2.25, All breeds avg: 1.54	+1.9 scale	39%	★★★★

Expected Daughter Breeding Performance			
	Daughter Calving Ability (diff 3 & 4%) Breed avg: 4.3%, All breeds avg: 4.76%	+3.8%	63%
★★★★	Daughter Milk (kg) Breed avg: 0.08kg, All breeds avg: 2.59kg	+0.9kg	40%
★★	Daughter calving interval - Fertility Breed avg: 1.73days, All breeds avg: -0.7days	+2.85 days	37%

Additional Information:
Myostatin Non Carrier: (C313Y, D182N, E226X, L64P, NT419, NT821, Q204X, S105C). HH1F HH3F (Non Carrier Polled-Celtic).

Linear composites	Value	Reliability
Muscle		
Skeletal		
Function		

Animal not scored.

Lot 46 TULLASSA VAL

ID: 372215048031239

Breed: Limousin

Sex: Male

DOB: 25-Apr-2024

Owner: Damian Rynne - Tullassa Ennis Co. Clare

Breeder:

Sire: Cloonsheerea Superman

372215001222226

Sire Verified (SNP)

Cloonsheerea Kinnard

Cloonsheerea Katherine

Cloonanaha Leo 2

Tullassa Linda

Keltic Handsome

Cloonsheerea Hillary

Queenshead Altea

Cloonsheerea Ewdina

Castleview Gazelle

Cloonanaha Hilda

Ampertaine Hollywood

Lackamore Harvest



Evaluation Date: Mar 2026

Next Evaluation Date: 26-May-2026

Within Breed	Economic Indexes	€uro Value	Reliability	Across Breed
--------------	------------------	------------	-------------	--------------

★★★	Replacement	€108	44%	★★★
★★★	Terminal	€126	43%	★★★★
★★★★	Dairy Beef	€135	41%	★★★★★
★★	↳ Beef Sub-Index	€165	40%	★★★★★

When Mated With:	Value	Rel	When Mated With:	Value	Rel
Beef heifers Breed avg: 7.98%	+6.3%	51%	Risk (High) Dairy heifers Breed avg: 12.62%	+10.2%	38%
Beef cows Breed avg: 3.82%	+3.3%	66%	Dairy cows Breed avg: 4.91%	+3.8%	46%

Within Breed	Key Replacement Profit Traits	Value	Reliability	Across Breed
★★★	Gestation Length Breed avg: 3.62, All breeds avg: 2.43	+3.64 Days	39%	★
★★★★	Docility (1-5 scale) Breed avg: -0.04, All breeds avg: 0.02	-0.03 scale	38%	★★
★★★	Age at Finish (days) Breed avg: 1.29, All breeds avg: -1.47	+1.45 Days	54%	★★
★★	Carcass weight (kg) Breed avg: 24.45kg, All breeds avg: 18.88kg	+22.2kg	40%	★★★★
★★	Carcass conformation (1-15 scale) Breed avg: 2.25, All breeds avg: 1.54	+2.17 scale	39%	★★★★★

Expected Daughter Breeding Performance				
	Daughter Calving Ability (diff 3 & 4%) Breed avg: 4.3%, All breeds avg: 4.76%	+4.6%	62%	
★★★	Daughter Milk (kg) Breed avg: 0.08kg, All breeds avg: 2.59kg	+0.6kg	38%	★★
★★★★	Daughter calving interval - Fertility Breed avg: 1.73days, All breeds avg: -0.7days	+0.74 days	35%	★★

Additional Information:

Myostatin Non Carrier: (C313Y, D182N, E226X, L64P, NT419, NT821, Q204X, S105C). Myostatin Double Carrier: (F94L). HH3F (Non Carrier Polled-Celtic).

Linear composites	Value	Reliability
Muscle		
Skeletal		
Function		

Animal not scored.

Copyright, Irish Cattle Breeding Federation ICBF

This report has been prepared by ICBF in good faith on the basis of information provided to it. No representation or warranty expressed or implied is made or given by ICBF as to the accuracy, reliability, completeness of this Report. ICBF shall not be liable for any losses (whether direct or indirect), damages, costs or expenses whatsoever, incurred or arising from any use of or reliance on this Report or the information contained in it by any person.

20260402171220

Lot 47 OR RUA VEGAS

ID: 372215223760517

Breed: Limousin

Sex: Male

DOB: 26-Apr-2024



Owner: Thomas Doherty - Clooneen Kilfenora Ennis Co Clare

Breeder: Thomas Doherty - Clooneen Kilfenora Ennis Co Clare

Sire: Ovaun Rocky Road
372212262660345

Sire Verified (SNP)

Kaprico Eravelle

Eyrecourt Korla

Wilodge Tonka
Kaprico Ravelle

Sympa
Eyrecourt Diamond

Dam: Millburn Nell
372218078430958

Dam Verified (SNP)

Goldies Jackpot

Millburn Dancer

Ampertaine Foreman
Goldies Vitality

Nenuphar
Sydney Rome



Evaluation Date: Mar 2026 Next Evaluation Date: 26-May-2026

Within Breed	Economic Indexes	Euro Value	Reliability	Across Breed
--------------	------------------	------------	-------------	--------------

★	Replacement	€44	47%	★
★★★★★	Terminal	€140	47%	★★★★★
★★	Dairy Beef	€109	46%	★★★★★
★★★☆☆	↳ Beef Sub-Index	€191	45%	★★★★★

When Mated With:	Value	Rel	When Mated With:	Value	Rel
Beef heifers <small>Breed avg: 7.98%</small>	+9.6%	55%	Risk (High) Dairy heifers <small>Breed avg: 12.62%</small>	+15.1%	43%
Beef cows <small>Breed avg: 3.82%</small>	+4.4%	68%	Dairy cows <small>Breed avg: 4.91%</small>	+6%	49%

Within Breed	Key Replacement Profit Traits	Value	Reliability	Across Breed
★★	Gestation Length <small>Breed avg: 3.62, All breeds avg: 2.43</small>	+3.86 Days	42%	★
★★	Docility (1-5 scale) <small>Breed avg: -0.04, All breeds avg: 0.02</small>	-0.07 scale	52%	★
★★★★	Age at Finish (days) <small>Breed avg: 1.29, All breeds avg: -1.47</small>	+0.94 Days	57%	★★
★★★★★	Carcass weight (kg) <small>Breed avg: 24.45kg, All breeds avg: 18.88kg</small>	+28.4kg	46%	★★★★★
★★★★★	Carcass conformation (1-15 scale) <small>Breed avg: 2.25, All breeds avg: 1.54</small>	+2.52 scale	41%	★★★★★

Expected Daughter Breeding Performance			
	Daughter Calving Ability (diff 3 & 4%) <small>Breed avg: 4.3%, All breeds avg: 4.76%</small>	+4%	64%
★★★	Daughter Milk (kg) <small>Breed avg: 0.08kg, All breeds avg: 2.59kg</small>	+0kg	41% ★★
★	Daughter calving interval - Fertility <small>Breed avg: 1.73days, All breeds avg: -0.7days</small>	+3.96 days	37% ★

Additional Information:
Myostatin Non Carrier: (C313Y, D182N, E226X, L64P, NT419, NT821, Q204X, S105C). Myostatin Double Carrier: (F94L). HH1F HH3F (Non Carrier Polled-Celtic). Fertility tested (fertile). Johnes Free (IML Healthplus/ Limo Leader). Outwintered. Docile. Limestone.

Linear composites	Value	Reliability
Muscle	117	38%
Skeletal	102	35%
Function	113	17%

Animal scored. Linear scores and weaning weights in evaluations

Copyright, Irish Cattle Breeding Federation ICBF

This report has been prepared by ICBF in good faith on the basis of information provided to it. No representation or warranty expressed or implied is made or given by ICBF as to the accuracy, reliability, completeness of this Report. ICBF shall not be liable for any losses (whether direct or indirect), damages, costs or expenses whatsoever, incurred or arising from any use of or reliance on this Report or the information contained in it by any person.

Lot 48 BUNAVILLA VED

ID: 372214313461410

Breed: Limousin

Sex: Male

DOB: 01-May-2024

Owner: Mr. Patrick Darcy - Ballymakea Beg Mullagh Co Clare

Breeder:

Sire: Casimir 65
LM2065

Sire Verified (SNP)

Dam: Bunavilla Rose
372214313441169

Dam Verified (SNP)

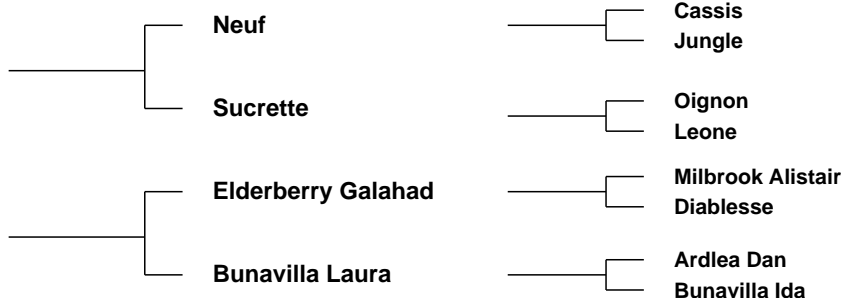

Evaluation Date: Mar 2026 Next Evaluation Date: 26-May-2026

Within Breed	Economic Indexes	€uro Value	Reliability	Across Breed
--------------	------------------	------------	-------------	--------------

★★★★★	Replacement	€126	51%	★★★★★
★★★	Terminal	€131	50%	★★★★★
★★★★★	Dairy Beef	€132	49%	★★★★★
★★★	↳ Beef Sub-Index	€170	47%	★★★★★

When Mated With:	Value	Rel	When Mated With:	Value	Rel
Beef heifers Breed avg: 7.98%	+7.4%	60%	Risk (High) Dairy heifers Breed avg: 12.62%	+11.9%	48%
Beef cows Breed avg: 3.82%	+3.3%	71%	Dairy cows Breed avg: 4.91%	+4.6%	56%

Within Breed	Key Replacement Profit Traits	Value	Reliability	Across Breed
★★★★★	Gestation Length Breed avg: 3.62, All breeds avg: 2.43	+2.81 Days	46%	★★
★★	Docility (1-5 scale) Breed avg: -0.04, All breeds avg: 0.02	-0.07 scale	47%	★
★★	Age at Finish (days) Breed avg: 1.29, All breeds avg: -1.47	+3.31 Days	63%	★
★★★	Carcass weight (kg) Breed avg: 24.45kg, All breeds avg: 18.88kg	+24.9kg	47%	★★★★★
★★★	Carcass conformation (1-15 scale) Breed avg: 2.25, All breeds avg: 1.54	+2.25 scale	46%	★★★★★

Expected Daughter Breeding Performance				
	Daughter Calving Ability (diff 3 & 4%) Breed avg: 4.3%, All breeds avg: 4.76%	+3.6%	67%	
★★★	Daughter Milk (kg) Breed avg: 0.08kg, All breeds avg: 2.59kg	+0.3kg	47%	★★
★★★★★	Daughter calving interval - Fertility Breed avg: 1.73days, All breeds avg: -0.7days	-0.02 days	43%	★★

Additional Information:

Myostatin Non Carrier: (C313Y, D182N, E226X, L64P, NT419, NT821, Q204X, S105C). Myostatin Double Carrier: (F94L). HH1F HH3F (Non Carrier Polled-Celtic).

Linear composites	Value	Reliability
Muscle		
Skeletal		
Function		

Animal not scored.

Lot 49 HILL TOP VICTOR 5

ID: 372212064870575

Breed: Limousin

Sex: Male

DOB: 06-Aug-2024

Owner: Thomas Murphy - Carhuligane Mullagh Co Clare

Breeder:

Sire: Hill Top Ronan
372212064860483
Sire Verified (SNP)

Tomschoice Lexicon

Kaprico Eravelle
Tomschoice Icon

Hill Top Ginger

Procters Cavalier
Hill Top Coco (Et)

Dam: Hill Top Madelene
IE131495130408
Dam Verified (SNP)

Wilodge Cerberus

Wilodge Tonka
Wilodge Priceless

Hill Top Florence

Sympa
Hill Top Chardonnay (Et)



Evaluation Date: Mar 2026 Next Evaluation Date: 26-May-2026

Within Breed	Economic Indexes	€uro Value	Reliability	Across Breed
--------------	------------------	------------	-------------	--------------

★★★★★	Replacement	€163	45%	★★★★★
★★★★★	Terminal	€170	43%	★★★★★
★★★★★	Dairy Beef	€170	42%	★★★★★
★★★★★	↳ Beef Sub-Index	€199	41%	★★★★★

When Mated With:	Value	Rel	When Mated With:	Value	Rel
Beef heifers Breed avg: 7.98%	+5.4%	55%	Risk (High) Dairy heifers Breed avg: 12.62%	+10.4%	44%
Beef cows Breed avg: 3.82%	+2.3%	64%	Dairy cows Breed avg: 4.91%	+3.9%	49%

Within Breed	Key Replacement Profit Traits	Value	Reliability	Across Breed
★★★★★	Gestation Length Breed avg: 3.62, All breeds avg: 2.43	+3.33 Days	38%	★
★★★★★	Docility (1-5 scale) Breed avg: -0.04, All breeds avg: 0.02	-0.02 scale	39%	★★
★★★★★	Age at Finish (days) Breed avg: 1.29, All breeds avg: -1.47	-1.16 Days	58%	★★★
★★★★★	Carcass weight (kg) Breed avg: 24.45kg, All breeds avg: 18.88kg	+29.3kg	40%	★★★★★
★★★★★	Carcass conformation (1-15 scale) Breed avg: 2.25, All breeds avg: 1.54	+2.42 scale	39%	★★★★★

Expected Daughter Breeding Performance			
	Daughter Calving Ability (diff 3 & 4%) Breed avg: 4.3%, All breeds avg: 4.76%	+4%	60%
★★★★★	Daughter Milk (kg) Breed avg: 0.08kg, All breeds avg: 2.59kg	+1.4kg	39%
★★	Daughter calving interval - Fertility Breed avg: 1.73days, All breeds avg: -0.7days	+2.54 days	37%

Additional Information:
Myostatin Non Carrier: (C313Y, D182N, E226X, L64P, NT419, NT821, Q204X, S105C). Myostatin Double Carrier: (F94L). HH1F HH3F (Non Carrier Polled-Celtic).

Linear composites	Value	Reliability
Muscle		
Skeletal		
Function		

Animal not scored.

Lot 50 HILL TOP VICTOR 6

ID: 372212064880576

Breed: Limousin

Sex: Male

DOB: 09-Aug-2024

Owner: Thomas Murphy - Carhuligane Mullagh Co Clare

Breeder:

Sire: Hill Top Ronan
372212064860483
Sire Verified (SNP)

Tomschoice Lexicon

Kaprico Eravelle
Tomschoice Icon

Hill Top Ginger

Procters Cavalier
Hill Top Coco (Et)

Dam: Hill Top Julie
IE131495140326

Wilodge Cerberus

Wilodge Tonka
Wilodge Priceless

Hill Top Champagne (Et)

Cloughhead Lord
Imola



Evaluation Date: Mar 2026 Next Evaluation Date: 26-May-2026

Within Breed	Economic Indexes	€uro Value	Reliability	Across Breed
--------------	------------------	------------	-------------	--------------

★★	Replacement	€95	45%	★★★
★★★★★	Terminal	€184	44%	★★★★★
★★★★★ ★★★	Dairy Beef	€155	43%	★★★★★
	↳ Beef Sub-Index	€215	41%	★★★★★

When Mated With:	Value	Rel	When Mated With:	Value	Rel
Beef heifers Breed avg: 7.98%	+8.1%	56%	Risk (High) Dairy heifers Breed avg: 12.62%	+14.2%	44%
Beef cows Breed avg: 3.82%	+3.9%	64%	Dairy cows Breed avg: 4.91%	+5.3%	50%

Within Breed	Key Replacement Profit Traits	Value	Reliability	Across Breed
★★★★	Gestation Length Breed avg: 3.62, All breeds avg: 2.43	+2.98 Days	38%	★★
★★★★★	Docility (1-5 scale) Breed avg: -0.04, All breeds avg: 0.02	+0.04 scale	40%	★★★★★
★★	Age at Finish (days) Breed avg: 1.29, All breeds avg: -1.47	+2.73 Days	57%	★
★★★★★	Carcass weight (kg) Breed avg: 24.45kg, All breeds avg: 18.88kg	+35.8kg	41%	★★★★★
★★★★★	Carcass conformation (1-15 scale) Breed avg: 2.25, All breeds avg: 1.54	+2.49 scale	40%	★★★★★

Expected Daughter Breeding Performance			
	Daughter Calving Ability (diff 3 & 4%) Breed avg: 4.3%, All breeds avg: 4.76%	+3.8%	60%
★★	Daughter Milk (kg) Breed avg: 0.08kg, All breeds avg: 2.59kg	-0.6kg	40%
★	Daughter calving interval - Fertility Breed avg: 1.73days, All breeds avg: -0.7days	+5.19 days	38%

Additional Information:
Myostatin Non Carrier: (C313Y, D182N, E226X, L64P, NT419, NT821, Q204X, S105C). Myostatin Double Carrier: (F94L). HH1F HH3F (Non Carrier Polled-Celtic).

Linear composites	Value	Reliability
Muscle		
Skeletal		
Function		

Animal not scored.

Lot 51 GREENWOOD VERNON

ID: 372214248730470

Breed: Limousin

Sex: Male

DOB: 01-Sep-2024



Owner: Michael Finn - Greenwood Lacknashannagh Kildysart Co Clare

Breeder:

Sire: Greenwood Thunder
372214248740439

Sire Verified (SNP)

Usse

Greenwood Peach 2

Popeye
Lotte

Lodge Hamlet
Greenwood Finette

Dam: Poulnasherry L 1396
IE131576471396

Dam Verified (SNP)

Poulnasherry Drew

Poulnasherry Fiona

Shire Milton
Poulnasherry Tess

Galbally Christy
Poulnasherry Venetia



Evaluation Date: Mar 2026 Next Evaluation Date: 26-May-2026

Within Breed	Economic Indexes	Euro Value	Reliability	Across Breed
--------------	------------------	------------	-------------	--------------

★★	Replacement	€77	48%	★★
★★★★	Terminal	€128	47%	★★★★
★★	Dairy Beef	€101	45%	★★★
★★★	↳ <i>Beef Sub-Index</i>	€178	45%	★★★★★

When Mated With:	Value	Rel	When Mated With:	Value	Rel
Beef heifers <small>Breed avg: 7.98%</small>	+9.3%	54%	Risk (High) Dairy heifers <small>Breed avg: 12.62%</small>	+14.4%	39%
Beef cows <small>Breed avg: 3.82%</small>	+4.5%	62%	Dairy cows <small>Breed avg: 4.91%</small>	+5.7%	47%

Within Breed	Key Replacement Profit Traits	Value	Reliability	Across Breed
★	Gestation Length <small>Breed avg: 3.62, All breeds avg: 2.43</small>	+4.45 Days	42%	★
★	Docility (1-5 scale) <small>Breed avg: -0.04, All breeds avg: 0.02</small>	-0.15 scale	63%	★
★★	Age at Finish (days) <small>Breed avg: 1.29, All breeds avg: -1.47</small>	+2.05 Days	55%	★
★★★★	Carcass weight (kg) <small>Breed avg: 24.45kg, All breeds avg: 18.88kg</small>	+25.7kg	47%	★★★★
★★★★	Carcass conformation (1-15 scale) <small>Breed avg: 2.25, All breeds avg: 1.54</small>	+2.27 scale	42%	★★★★★

Expected Daughter Breeding Performance			
	Daughter Calving Ability (diff 3 & 4%) <small>Breed avg: 4.3%, All breeds avg: 4.76%</small>	+3.7%	59%
★★★★	Daughter Milk (kg) <small>Breed avg: 0.08kg, All breeds avg: 2.59kg</small>	+0.3kg	42%
★★★★	Daughter calving interval - Fertility <small>Breed avg: 1.73days, All breeds avg: -0.7days</small>	+1.88 days	38%

Additional Information:
Myostatin Non Carrier: (E226X, L64P, NT419, NT821, Q204X, S105C).
Myostatin Double Carrier: (F94L). HH1F HH3F (Non Carrier Polled-Celtic).

Linear composites	Value	Reliability
Muscle	117	47%
Skeletal	109	44%
Function	117	15%

Animal scored. Linear scores and weaning weights in evaluations

Lot 52 LAVALLA VICTOR

ID: 372212430670596

Breed: Limousin

Sex: Male

DOB: 05-Sep-2024

Owner: Kevin Crowley - Lavalla Ballynacally Ennis Co Clare

Breeder:

Sire: Queenshead Altea
S593

Sire Verified (SNP)

Greensons Gigolo

Ryedale Parfait

Titan
Surprise

Ronick Iceman
Gavotte

Dam: Lavalla Sandra
372212430610517

Dam Verified (SNP)

Ampertaine Magnum

Lavalla Katherine

Loosebeare Fantastic
Ampertaine Fancypants

Sympa
Lavalla Grainne



Evaluation Date: Mar 2026 Next Evaluation Date: 26-May-2026

Within Breed	Economic Indexes	€uro Value	Reliability	Across Breed
--------------	------------------	------------	-------------	--------------

★★★★★	Replacement	€114	52%	★★★★★
★★	Terminal	€119	50%	★★★★★
★★★	Dairy Beef	€124	50%	★★★★★
★★	↳ Beef Sub-Index	€165	46%	★★★★★

When Mated With:	Value	Rel	When Mated With:	Value	Rel
Beef heifers Breed avg: 7.98%	+7.6%	66%	Risk (High) Dairy heifers Breed avg: 12.62%	+11.7%	50%
Beef cows Breed avg: 3.82%	+4.3%	68%	Dairy cows Breed avg: 4.91%	+4.7%	55%

Within Breed	Key Replacement Profit Traits	Value	Reliability	Across Breed
★★★★★	Gestation Length Breed avg: 3.62, All breeds avg: 2.43	+3.3 Days	59%	★★
★	Docility (1-5 scale) Breed avg: -0.04, All breeds avg: 0.02	-0.09 scale	47%	★
★★	Age at Finish (days) Breed avg: 1.29, All breeds avg: -1.47	+2.47 Days	63%	★
★★	Carcass weight (kg) Breed avg: 24.45kg, All breeds avg: 18.88kg	+22.9kg	47%	★★★★★
★★★★★	Carcass conformation (1-15 scale) Breed avg: 2.25, All breeds avg: 1.54	+2.34 scale	46%	★★★★★

Expected Daughter Breeding Performance				
	Daughter Calving Ability (diff 3 & 4%) Breed avg: 4.3%, All breeds avg: 4.76%	+4.7%	66%	
★★★	Daughter Milk (kg) Breed avg: 0.08kg, All breeds avg: 2.59kg	+0.1kg	46%	★★
★★★★★	Daughter calving interval - Fertility Breed avg: 1.73days, All breeds avg: -0.7days	-0.15 days	44%	★★★

Additional Information:
Myostatin Non Carrier: (C313Y, D182N, E226X, L64P, NT419, NT821, S105C). Myostatin Single Carrier: (F94L, Q204X). HH1F HH3F (Non Carrier Polled-Celtic).

Linear composites	Value	Reliability
Muscle		
Skeletal		
Function		

Animal not scored.

Lot 53 LAVALLA VAL

ID: 372212430680597

Breed: Limousin

Sex: Male

DOB: 13-Sep-2024

Owner: Kevin Crowley - Lavalla Ballynacally Ennis Co Clare

Breeder:

Sire: Queenshead Altea
S593

Sire Verified (SNP)

Greensons Gigolo

Ryedale Parfait

Titan
Surprise

Ronick Icceman
Gavotte

Dam: Lavalla Sophia Pen
372212430630527

Dam Verified (SNP)

Loyal

Millburn Penelope

Fuschia
Gama

Bavardage
Millburn Klaura Et



Evaluation Date: Mar 2026 Next Evaluation Date: 26-May-2026

Within Breed	Economic Indexes	€uro Value	Reliability	Across Breed
--------------	------------------	------------	-------------	--------------

★★★★★	Replacement	€122	53%	★★★★★
★★★	Terminal	€122	50%	★★★★★
★★★★★ ★★★	Dairy Beef	€122	51%	★★★★★
	↳ Beef Sub-Index	€159	47%	★★★★★

When Mated With:	Value	Rel	When Mated With:	Value	Rel
Beef heifers Breed avg: 7.98%	+5.9%	67%	Risk (High) Dairy heifers Breed avg: 12.62%	+10.7%	52%
Beef cows Breed avg: 3.82%	+2.7%	68%	Dairy cows Breed avg: 4.91%	+4.3%	57%

Within Breed	Key Replacement Profit Traits	Value	Reliability	Across Breed
★★★★★	Gestation Length Breed avg: 3.62, All breeds avg: 2.43	+3.71 Days	59%	★
★★★	Docility (1-5 scale) Breed avg: -0.04, All breeds avg: 0.02	-0.06 scale	48%	★
★	Age at Finish (days) Breed avg: 1.29, All breeds avg: -1.47	+4.42 Days	64%	★
★★★	Carcass weight (kg) Breed avg: 24.45kg, All breeds avg: 18.88kg	+21.9kg	47%	★★★★★
★★★★★	Carcass conformation (1-15 scale) Breed avg: 2.25, All breeds avg: 1.54	+2.19 scale	46%	★★★★★

Expected Daughter Breeding Performance			
	Daughter Calving Ability (diff 3 & 4%) Breed avg: 4.3%, All breeds avg: 4.76%	+4.4%	66%
★★★	Daughter Milk (kg) Breed avg: 0.08kg, All breeds avg: 2.59kg	-0.8kg	47%
★★★★★	Daughter calving interval - Fertility Breed avg: 1.73days, All breeds avg: -0.7days	+1.36 days	45%

Additional Information:
Myostatin Non Carrier: (C313Y, D182N, E226X, L64P, NT419, NT821, Q204X, S105C). Myostatin Double Carrier: (F94L). HH1F HH3F (Non Carrier Polled-Celtic).

Linear composites	Value	Reliability
Muscle		
Skeletal		
Function		

Animal not scored.

Lot 54 GROUSEHALL VANGUARD

ID: 372216565310790

Breed: Limousin

Sex: Male

DOB: 20-Sep-2024

Owner: James Hannon - Clonmoney Bunratty Co Clare

Breeder: Mr. John Quinlan - Grousehall Milestone Thurles Co Tipperary

Sire: Drumline P 1088

372213862951088

Sire Verified (SNP)

Drumline Macron

Drumline M990

Goldies Terence

Wood Road Jasmine Et

Moneygold Harry Et

Drumline I 857

Dam: Grousehall Nancy

372216565340653

Dam Verified (SNP)

Ampertaine Hollywood

Grousehall Freddie

Ampertaine Elgin

Ampertaine Esmia

Drumline Chad

Drombanny Pearl



Evaluation Date: Mar 2026 Next Evaluation Date: 26-May-2026

Within Breed	Economic Indexes	€uro Value	Reliability	Across Breed
--------------	------------------	------------	-------------	--------------

★★★★★	Replacement	€127	44%	★★★★★
★★★☆☆	Terminal	€128	44%	★★★★★
★★★★★	Dairy Beef	€129	42%	★★★★★
★★★☆☆	↳ Beef Sub-Index	€169	42%	★★★★★

When Mated With:	Value	Rel	When Mated With:	Value	Rel
Beef heifers Breed avg: 7.98%	+7%	52%	Risk (High) Dairy heifers Breed avg: 12.62%	+11.3%	37%
Beef cows Breed avg: 3.82%	+3.4%	63%	Dairy cows Breed avg: 4.91%	+4.3%	48%

Within Breed	Key Replacement Profit Traits	Value	Reliability	Across Breed
★★★☆☆	Gestation Length Breed avg: 3.62, All breeds avg: 2.43	+3.76 Days	37%	★
★★★★★	Docility (1-5 scale) Breed avg: -0.04, All breeds avg: 0.02	-0.01 scale	37%	★★
★★★☆☆	Age at Finish (days) Breed avg: 1.29, All breeds avg: -1.47	+1.23 Days	56%	★★
★★☆☆*	Carcass weight (kg) Breed avg: 24.45kg, All breeds avg: 18.88kg	+21.6kg	43%	★★★★★
★★★★★	Carcass conformation (1-15 scale) Breed avg: 2.25, All breeds avg: 1.54	+2.3 scale	43%	★★★★★

Expected Daughter Breeding Performance				
	Daughter Calving Ability (diff 3 & 4%) Breed avg: 4.3%, All breeds avg: 4.76%	+3.6%	59%	
★★☆☆*	Daughter Milk (kg) Breed avg: 0.08kg, All breeds avg: 2.59kg	-1.4kg	37%	★
★★★★★	Daughter calving interval - Fertility Breed avg: 1.73days, All breeds avg: -0.7days	+1.29 days	37%	★

Additional Information:
Myostatin Non Carrier: (C313Y, D182N, E226X, L64P, NT419, NT821, Q204X, S105C). Myostatin Double Carrier: (F94L). HH1F HH3F (Non Carrier Polled-Celtic).

Linear composites	Value	Reliability
Muscle		
Skeletal		
Function		

Animal not scored.

Lot 55 GREENWOOD VIRGIL VAN DIJK

ID: 372214248790476

Breed: Limousin

Sex: Male

DOB: 20-Sep-2024



Owner: Michael Finn - Greenwood Lacknashannagh Kildysart Co Clare

Breeder:

Sire: Grenache
LM4351

Sire Verified (SNP)

Tastevin

Dulcinee

Epson
Paillette

Amiral
Volga

Dam: Greenwood Moya
372214248730355

Dam Verified (SNP)

Tomschoice Imperial

Holywell Janet

Kaprico Eravelle
Tomschoice Gauche

Sympa
Corballys Finola



Evaluation Date: Mar 2026 Next Evaluation Date: 26-May-2026

Within Breed	Economic Indexes	€uro Value	Reliability	Across Breed
--------------	------------------	------------	-------------	--------------

★★★★★	Replacement	€115	54%	★★★★★
★★	Terminal	€113	53%	★★★★★
★★ ★★	Dairy Beef	€107	51%	★★★★★
	↳ Beef Sub-Index	€159	51%	★★★★★

When Mated With:	Value	Rel	When Mated With:	Value	Rel
Beef heifers Breed avg: 7.98%	+8.6%	62%	Risk (High) Dairy heifers Breed avg: 12.62%	+11.9%	45%
Beef cows Breed avg: 3.82%	+3.8%	69%	Dairy cows Breed avg: 4.91%	+5.4%	53%

Within Breed	Key Replacement Profit Traits	Value	Reliability	Across Breed
★★★★★	Gestation Length Breed avg: 3.62, All breeds avg: 2.43	+3.3 Days	50%	★★
★★★★★	Docility (1-5 scale) Breed avg: -0.04, All breeds avg: 0.02	+0.03 scale	65%	★★★★★
★★	Age at Finish (days) Breed avg: 1.29, All breeds avg: -1.47	+2.28 Days	63%	★
★★	Carcass weight (kg) Breed avg: 24.45kg, All breeds avg: 18.88kg	+20.6kg	53%	★★★★★
★★	Carcass conformation (1-15 scale) Breed avg: 2.25, All breeds avg: 1.54	+2.16 scale	49%	★★★★★

Expected Daughter Breeding Performance				
	Daughter Calving Ability (diff 3 & 4%) Breed avg: 4.3%, All breeds avg: 4.76%	+5.5%	66%	
★★★★★	Daughter Milk (kg) Breed avg: 0.08kg, All breeds avg: 2.59kg	+1.8kg	49%	★★★★★
★★★★★	Daughter calving interval - Fertility Breed avg: 1.73days, All breeds avg: -0.7days	+1.04 days	43%	★★

Additional Information:
Myostatin Non Carrier: (C313Y, D182N, E226X, L64P, NT419, NT821, Q204X, S105C). HH1F HH3F

Linear composites	Value	Reliability
Muscle	130	51%
Skeletal	105	49%
Function	107	22%

Animal scored. Linear scores and weaning weights in evaluations

Copyright, Irish Cattle Breeding Federation ICBF

This report has been prepared by ICBF in good faith on the basis of information provided to it. No representation or warranty expressed or implied is made or given by ICBF as to the accuracy, reliability, completeness of this Report. ICBF shall not be liable for any losses (whether direct or indirect), damages, costs or expenses whatsoever, incurred or arising from any use of or reliance on this Report or the information contained in it by any person.

20260402171220

Lot 56 KILMALEY VINNY

ID: 372214510450586

Breed: Limousin

Sex: Male

DOB: 24-Sep-2024

Owner: Pat Connellan - Kilcolumb Kilmaley Ennis Co Clare

Breeder:

Sire: Shannon Stan
LM9379

Sire Verified (SNP)

Tomschoice Lexicon

Shannon Nicola

Kaprico Eravelle
Tomschoice Icon

Edakkya
Shannon Irene

Dam: Kilmaley Pamela 2
372214510490508

Dam Verified (SNP)

Usse

Kilmaley Frances

Popeye
Lotte

Rocky
Kilmaley Tiny



Evaluation Date: Mar 2026 Next Evaluation Date: 26-May-2026

Within Breed	Economic Indexes	€uro Value	Reliability	Across Breed
--------------	------------------	------------	-------------	--------------

★★★	Replacement	€108	47%	★★★
★	Terminal	€105	47%	★★★★
★★	Dairy Beef	€112	48%	★★★★
★	↳ Beef Sub-Index	€155	43%	★★★★

When Mated With:	Value	Rel	When Mated With:	Value	Rel
Beef heifers Breed avg: 7.98%	+6.5%	61%	Risk (High) Dairy heifers Breed avg: 12.62%	+10.7%	42%
Beef cows Breed avg: 3.82%	+3.4%	68%	Dairy cows Breed avg: 4.91%	+4%	58%

Within Breed	Key Replacement Profit Traits	Value	Reliability	Across Breed
★	Gestation Length Breed avg: 3.62, All breeds avg: 2.43	+4.76 Days	60%	★
★★	Docility (1-5 scale) Breed avg: -0.04, All breeds avg: 0.02	-0.06 scale	47%	★
★★★	Age at Finish (days) Breed avg: 1.29, All breeds avg: -1.47	+1.28 Days	55%	★★
★	Carcass weight (kg) Breed avg: 24.45kg, All breeds avg: 18.88kg	+19.7kg	43%	★★★
★★	Carcass conformation (1-15 scale) Breed avg: 2.25, All breeds avg: 1.54	+2.15 scale	41%	★★★★★

Expected Daughter Breeding Performance				
	Daughter Calving Ability (diff 3 & 4%) Breed avg: 4.3%, All breeds avg: 4.76%	+4.5%	64%	
★★★★	Daughter Milk (kg) Breed avg: 0.08kg, All breeds avg: 2.59kg	+1.7kg	39%	★★★
★★	Daughter calving interval - Fertility Breed avg: 1.73days, All breeds avg: -0.7days	+2.52 days	37%	★

Additional Information:

Myostatin Non Carrier: (C313Y, D182N, E226X, L64P, NT419, NT821, Q204X, S105C). Myostatin Double Carrier: (F94L). HH1F HH3F (Non Carrier Polled-Celtic).

Linear composites	Value	Reliability
Muscle		
Skeletal		
Function		

Animal not scored.

Copyright, Irish Cattle Breeding Federation ICBF

This report has been prepared by ICBF in good faith on the basis of information provided to it. No representation or warranty expressed or implied is made or given by ICBF as to the accuracy, reliability, completeness of this Report. ICBF shall not be liable for any losses (whether direct or indirect), damages, costs or expenses whatsoever, incurred or arising from any use of or reliance on this Report or the information contained in it by any person.

20260402171220

Lot 57 LAVALLA VINCENT

ID: 372212430630601

Breed: Limousin

Sex: Male

DOB: 01-Oct-2024

Owner: Kevin Crowley - Lavalla Ballynacally Ennis Co Clare

Breeder:

Sire: Keltic Rembrandt
LM8259

Sire Verified (SNP)

Edakkya

Keltic Joliediva

Alex

Barbie

Ampertaine Foreman

Keltic Diva

Dam: Lavalla Rita
372212430610483

Dam Verified (SNP)

Castleview Immaginable

Lavalla Laura

Ampertaine Commander

Castleview Bonjour (Et)

On-Dit

Lavalla Grainne



Evaluation Date: Mar 2026 Next Evaluation Date: 26-May-2026

Within Breed	Economic Indexes	€uro Value	Reliability	Across Breed
--------------	------------------	------------	-------------	--------------

★★★★★	Replacement	€115	48%	★★★★★
★★	Terminal	€111	50%	★★★★★
★	Dairy Beef	€91	49%	★★★
★★	↳ Beef Sub-Index	€165	46%	★★★★★

When Mated With:	Value	Rel	When Mated With:	Value	Rel
Beef heifers Breed avg: 7.98%	+10.7%	60%	Risk (High) Dairy heifers Breed avg: 12.62%	+15.9%	41%
Beef cows Breed avg: 3.82%	+5.4%	71%	Dairy cows Breed avg: 4.91%	+5.9%	53%

Within Breed	Key Replacement Profit Traits	Value	Reliability	Across Breed
★★★★★	Gestation Length Breed avg: 3.62, All breeds avg: 2.43	+3.04 Days	61%	★★
★★★★★	Docility (1-5 scale) Breed avg: -0.04, All breeds avg: 0.02	-0.02 scale	47%	★★
★★★★	Age at Finish (days) Breed avg: 1.29, All breeds avg: -1.47	+0.87 Days	61%	★★
★★	Carcass weight (kg) Breed avg: 24.45kg, All breeds avg: 18.88kg	+21.2kg	46%	★★★★★
★★★★	Carcass conformation (1-15 scale) Breed avg: 2.25, All breeds avg: 1.54	+2.24 scale	45%	★★★★★

Expected Daughter Breeding Performance				
	Daughter Calving Ability (diff 3 & 4%) Breed avg: 4.3%, All breeds avg: 4.76%	+4.4%	67%	
★★★★★	Daughter Milk (kg) Breed avg: 0.08kg, All breeds avg: 2.59kg	+1.9kg	41%	★★★
★★★★	Daughter calving interval - Fertility Breed avg: 1.73days, All breeds avg: -0.7days	+2.11 days	38%	★

Additional Information:
Myostatin Non Carrier: (C313Y, D182N, E226X, L64P, NT419, NT821, Q204X, S105C). Myostatin Double Carrier: (F94L). HH1F HH3F (Non Carrier Polled-Celtic).

Linear composites	Value	Reliability
Muscle		
Skeletal		
Function		

Animal not scored.

Lot 58 RATHFOLAN VENUS

ID: 372227691240002

Breed: Limousin

Sex: Male

DOB: 29-Oct-2024

Owner: Caroline Enright - Island View Rathfolan Newmarket-On-Fergus Co Clare

Breeder:

Sire: Moohane Percy
372217939770441

Sire Verified (SNP)

Grangeford Jojo Et

Moohane Isabelle

Ampertaine Elgin
Goldies Flojo

Carmorn Dauphin
Moohane Fergie

Dam: Hurricane Makayla
372225794930039

Dam Verified (SNP)

Wilodge Cerberus

Hurricane Jules Et

Wilodge Tonka
Wilodge Priceless

Mas Du Clo
Roundhill Vache Et



Evaluation Date: Mar 2026 Next Evaluation Date: 26-May-2026

Within Breed	Economic Indexes	€uro Value	Reliability	Across Breed
--------------	------------------	------------	-------------	--------------

★★	Replacement	€92	45%	★★★
★★★★★	Terminal	€157	44%	★★★★★
★★	Dairy Beef	€99	42%	★★★
★★★☆☆	↳ Beef Sub-Index	€192	41%	★★★★★

When Mated With:	Value	Rel	When Mated With:	Value	Rel
Beef heifers Breed avg: 7.98%	+8.3%	54%	Risk (High) Dairy heifers Breed avg: 12.62%	+16.6%	43%
Beef cows Breed avg: 3.82%	+3%	66%	Dairy cows Breed avg: 4.91%	+6.3%	49%

Within Breed	Key Replacement Profit Traits	Value	Reliability	Across Breed
★★	Gestation Length Breed avg: 3.62, All breeds avg: 2.43	+3.94 Days	38%	★
★★	Docility (1-5 scale) Breed avg: -0.04, All breeds avg: 0.02	-0.07 scale	42%	★
★★★	Age at Finish (days) Breed avg: 1.29, All breeds avg: -1.47	+0.68 Days	57%	★★
★★★★★	Carcass weight (kg) Breed avg: 24.45kg, All breeds avg: 18.88kg	+29.1kg	41%	★★★★★
★★★	Carcass conformation (1-15 scale) Breed avg: 2.25, All breeds avg: 1.54	+2.21 scale	39%	★★★★★

Expected Daughter Breeding Performance			
	Daughter Calving Ability (diff 3 & 4%) Breed avg: 4.3%, All breeds avg: 4.76%	+3.7%	62%
★★★	Daughter Milk (kg) Breed avg: 0.08kg, All breeds avg: 2.59kg	-0.1kg	40%
★★	Daughter calving interval - Fertility Breed avg: 1.73days, All breeds avg: -0.7days	+2.41 days	37%

Additional Information:

Myostatin Non Carrier: (C313Y, D182N, E226X, L64P, NT419, NT821, Q204X, S105C). Myostatin Double Carrier: (F94L). HH1F HH3F (Non Carrier Polled-Celtic).

Linear composites	Value	Reliability
Muscle		
Skeletal		
Function		

Animal not scored.

Copyright, Irish Cattle Breeding Federation ICBF

This report has been prepared by ICBF in good faith on the basis of information provided to it. No representation or warranty expressed or implied is made or given by ICBF as to the accuracy, reliability, completeness of this Report. ICBF shall not be liable for any losses (whether direct or indirect), damages, costs or expenses whatsoever, incurred or arising from any use of or reliance on this Report or the information contained in it by any person.

20260402171220

Lot 59 MULLAGHMOR VAGABOND

ID: 372215662690528

Breed: Limousin

Sex: Male

DOB: 20-Nov-2024

Owner: John Shannon - Castle View Ballyportry Corofin Co Clare

Breeder:

Sire: Drumline S 1185
LM9577

Sire Verified (SNP)

Dam: Hurricane Twirls
372225794940080

Dam Verified (SNP)

Tomschoice Lexicon

Wood Road Jasmine Et

Plumtree Fantastic

Hurricane Nadia

Kaprico Eravelle
Tomschoice Icon

Sympa
Claque

Wilodge Vantastic
Bankdale Amber

Bavardage
Hurricane Heidi Et



Evaluation Date: Mar 2026 Next Evaluation Date: 26-May-2026

Within Breed	Economic Indexes	€uro Value	Reliability	Across Breed
--------------	------------------	------------	-------------	--------------

★★★★★	Replacement	€204	46%	★★★★★
★★★★★	Terminal	€220	46%	★★★★★
★★★★★	Dairy Beef	€188	47%	★★★★★
★★★★★	↳ Beef Sub-Index	€248	42%	★★★★★

When Mated With:	Value	Rel	When Mated With:	Value	Rel
Beef heifers Breed avg: 7.98%	+8.6%	64%	Risk (High) Dairy heifers Breed avg: 12.62%	+14.1%	43%
Beef cows Breed avg: 3.82%	+4%	68%	Dairy cows Breed avg: 4.91%	+5.4%	57%

Within Breed	Key Replacement Profit Traits	Value	Reliability	Across Breed
★★★★★	Gestation Length Breed avg: 3.62, All breeds avg: 2.43	+2.78 Days	59%	★★
★★★★★	Docility (1-5 scale) Breed avg: -0.04, All breeds avg: 0.02	-0.01 scale	45%	★★
★★★★★	Age at Finish (days) Breed avg: 1.29, All breeds avg: -1.47	-0.26 Days	56%	★★
★★★★★	Carcass weight (kg) Breed avg: 24.45kg, All breeds avg: 18.88kg	+43.3kg	42%	★★★★★
★★★★★	Carcass conformation (1-15 scale) Breed avg: 2.25, All breeds avg: 1.54	+2.77 scale	41%	★★★★★

Expected Daughter Breeding Performance				
	Daughter Calving Ability (diff 3 & 4%) Breed avg: 4.3%, All breeds avg: 4.76%	+3.3%	64%	
★★★★★	Daughter Milk (kg) Breed avg: 0.08kg, All breeds avg: 2.59kg	+2.2kg	38%	★★★
★★	Daughter calving interval - Fertility Breed avg: 1.73days, All breeds avg: -0.7days	+2.63 days	37%	★

Additional Information:
Myostatin Non Carrier: (C313Y, D182N, E226X, L64P, NT419, NT821, Q204X, S105C). Myostatin Double Carrier: (F94L). HH1F HH3F (Non Carrier Polled-Celtic).

Linear composites	Value	Reliability
Muscle		
Skeletal		
Function		

Animal not scored.

Lot 60 MULLAGHMOR VICH1

ID: 372215662610529

Breed: Limousin

Sex: Male

DOB: 21-Nov-2024

Owner: John Shannon - Castle View Ballyportry Corofin Co Clare

Breeder:

Sire: Sliabh Felim Sterling
LM8929

Sire Verified (SNP)

Kaprico Eravelle

Sliabh Felim Jenny

Wilodge Tonka
Kaprico Ravelle

Bavardage
Sliabh Felim Fivision

Dam: Mullaghmor S 476
372215662670476

Dam Verified (SNP)

Elderberry Galahad

Mount Scott Helena 2

Milbrook Alistair
Diabliesse

Sympa
Mount Scott Utv



Evaluation Date: Mar 2026 Next Evaluation Date: 26-May-2026

Within Breed	Economic Indexes	€uro Value	Reliability	Across Breed
--------------	------------------	------------	-------------	--------------

★★	Replacement	€96	47%	★★★
★★★★★	Terminal	€155	47%	★★★★★
★★★★★	Dairy Beef	€172	47%	★★★★★
★★★★	↳ Beef Sub-Index	€182	44%	★★★★

When Mated With:	Value	Rel	When Mated With:	Value	Rel
Beef heifers Breed avg: 7.98%	+5.2%	64%	Risk Dairy heifers (Moderate) Breed avg: 12.62%	+8.7%	47%
Beef cows Breed avg: 3.82%	+2%	68%	Dairy cows Breed avg: 4.91%	+3.7%	58%

Within Breed	Key Replacement Profit Traits	Value	Reliability	Across Breed
★★★★★	Gestation Length Breed avg: 3.62, All breeds avg: 2.43	+2.13 Days	46%	★★★
★	Docility (1-5 scale) Breed avg: -0.04, All breeds avg: 0.02	-0.11 scale	46%	★
★★★	Age at Finish (days) Breed avg: 1.29, All breeds avg: -1.47	+0.64 Days	60%	★★
★★★★	Carcass weight (kg) Breed avg: 24.45kg, All breeds avg: 18.88kg	+26.4kg	44%	★★★★★
★★★★★	Carcass conformation (1-15 scale) Breed avg: 2.25, All breeds avg: 1.54	+2.48 scale	43%	★★★★★

Expected Daughter Breeding Performance				
	Daughter Calving Ability (diff 3 & 4%) Breed avg: 4.3%, All breeds avg: 4.76%	+5.1%	65%	
★★★	Daughter Milk (kg) Breed avg: 0.08kg, All breeds avg: 2.59kg	+0kg	39%	★★
★★	Daughter calving interval - Fertility Breed avg: 1.73days, All breeds avg: -0.7days	+2.36 days	38%	★

Additional Information:

Myostatin Non Carrier: (C313Y, D182N, E226X, L64P, NT419, NT821, Q204X, S105C). Myostatin Double Carrier: (F94L). HH1F HH3F (Non Carrier Polled-Celtic).

Linear composites	Value	Reliability
Muscle		
Skeletal		
Function		

Animal not scored.

Copyright, Irish Cattle Breeding Federation ICBF

This report has been prepared by ICBF in good faith on the basis of information provided to it. No representation or warranty expressed or implied is made or given by ICBF as to the accuracy, reliability, completeness of this Report. ICBF shall not be liable for any losses (whether direct or indirect), damages, costs or expenses whatsoever, incurred or arising from any use of or reliance on this Report or the information contained in it by any person.

20260402171220

Lot 61 KILLURAN VINNY

ID: 372213071111768

Breed: Limousin

Sex: Male

DOB: 26-Nov-2024

Owner: Daniel McMahon - Monageenagh Broadford Co Clare

Breeder: Martin McMahon - Clonerk Broadford Co Clare

Sire: Ewdenvale Ivor
LM2014

Sire Verified (SNP)

Ewdenvale Everest

Ewdendale Fiona

Wilodge Tonka
Withersdale Tara

Ewdenvale Ace
Ewdenvale Val

Dam: Killuran Lena
IE131821191260

Dam Verified (SNP)

Kilskeagh Hill 16

Killuran Honey

On-Dit
Kilskeagh Breda

Killmactransa U2
Inchiquin Fiona



Evaluation Date: Mar 2026 Next Evaluation Date: 26-May-2026

Within Breed	Economic Indexes	€uro Value	Reliability	Across Breed
--------------	------------------	------------	-------------	--------------

★★★★★	Replacement	€116	52%	★★★★★
★★★	Terminal	€132	51%	★★★★★
★★★★★ ★★★	Dairy Beef	€142	50%	★★★★★
	↳ Beef Sub-Index	€169	48%	★★★★★

When Mated With:	Value	Rel	When Mated With:	Value	Rel
Beef heifers Breed avg: 7.98%	+7%	63%	Risk (High) Dairy heifers Breed avg: 12.62%	+10.9%	55%
Beef cows Breed avg: 3.82%	+3.6%	69%	Dairy cows Breed avg: 4.91%	+4%	58%

Within Breed	Key Replacement Profit Traits	Value	Reliability	Across Breed
★★★★★	Gestation Length Breed avg: 3.62, All breeds avg: 2.43	+2.79 Days	46%	★★
★★	Docility (1-5 scale) Breed avg: -0.04, All breeds avg: 0.02	-0.07 scale	48%	★
★	Age at Finish (days) Breed avg: 1.29, All breeds avg: -1.47	+4.7 Days	64%	★
★★★	Carcass weight (kg) Breed avg: 24.45kg, All breeds avg: 18.88kg	+24.3kg	47%	★★★★★
★★	Carcass conformation (1-15 scale) Breed avg: 2.25, All breeds avg: 1.54	+2.18 scale	47%	★★★★★

Expected Daughter Breeding Performance				
	Daughter Calving Ability (diff 3 & 4%) Breed avg: 4.3%, All breeds avg: 4.76%	+5.8%	66%	
★★★★★	Daughter Milk (kg) Breed avg: 0.08kg, All breeds avg: 2.59kg	+2kg	47%	★★★
★★	Daughter calving interval - Fertility Breed avg: 1.73days, All breeds avg: -0.7days	+2.2 days	46%	★

Additional Information:
Myostatin Non Carrier: (C313Y, D182N, E226X, L64P, NT419, NT821, Q204X, S105C). Myostatin Double Carrier: (F94L). HH1F HH3F (Non Carrier Polled-Celtic).

Linear composites	Value	Reliability
Muscle		
Skeletal		
Function		

Animal not scored.

Lot 62 GREENWOOD ADAM

ID: 372214248720486

Breed: Limousin

Sex: Male

DOB: 03-Jan-2025



Owner: Michael Finn - Greenwood Lacknashannagh Kildysart Co Clare

Breeder:

Sire: Grenache
LM4351

Sire Verified (SNP)

Tastevin

Dulcinee

Epson
Paillette

Amiral
Volga

Dam: Greenwood Tarot
372214248760449

Dam Verified (SNP)

Tweeddale Lennox

Greenwood Mimosa

Goldies Goldmine
Emslie Heledd

Doudou.Td
Greenwood Iris



Evaluation Date: Mar 2026 Next Evaluation Date: 26-May-2026

Within Breed	Economic Indexes	Euro Value	Reliability	Across Breed
--------------	------------------	------------	-------------	--------------

★★★★★	Replacement	€119	52%	★★★★★
★	Terminal	€97	51%	★★★
★★★	Dairy Beef	€97	48%	★★★
★	↳ <i>Beef Sub-Index</i>	€148	49%	★★★★

When Mated With:	Value	Rel	When Mated With:	Value	Rel
Beef heifers <small>Breed avg: 7.98%</small>	+7.8%	61%	Risk (High) Dairy heifers <small>Breed avg: 12.62%</small>	+11.1%	40%
Beef cows <small>Breed avg: 3.82%</small>	+3.7%	68%	Dairy cows <small>Breed avg: 4.91%</small>	+4.4%	51%

Within Breed	Key Replacement Profit Traits	Value	Reliability	Across Breed
★	Gestation Length <small>Breed avg: 3.62, All breeds avg: 2.43</small>	+5.02 Days	46%	★
★★★★★	Docility (1-5 scale) <small>Breed avg: -0.04, All breeds avg: 0.02</small>	-0.02 scale	64%	★★
★★★★★	Age at Finish (days) <small>Breed avg: 1.29, All breeds avg: -1.47</small>	-0.99 Days	62%	★★★
★	Carcass weight (kg) <small>Breed avg: 24.45kg, All breeds avg: 18.88kg</small>	+18.4kg	50%	★★★
★	Carcass conformation (1-15 scale) <small>Breed avg: 2.25, All breeds avg: 1.54</small>	+1.96 scale	48%	★★★★★

Expected Daughter Breeding Performance				
	Daughter Calving Ability (diff 3 & 4%) <small>Breed avg: 4.3%, All breeds avg: 4.76%</small>	+4.6%	65%	
★★★★★	Daughter Milk (kg) <small>Breed avg: 0.08kg, All breeds avg: 2.59kg</small>	+2kg	47%	★★★
★★★★★	Daughter calving interval - Fertility <small>Breed avg: 1.73days, All breeds avg: -0.7days</small>	+1.06 days	41%	★★

Additional Information:
Myostatin Non Carrier: (C313Y, D182N, L64P, NT419, NT821, Q204X, S105C). Myostatin Double Carrier: (F94L). HH1F HH3F (Non Carrier Polled-Celtic).

Linear composites	Value	Reliability
Muscle	121	49%
Skeletal	102	47%
Function	109	20%

Animal scored. Linear scores and weaning weights in evaluations

Lot 63 RHINE ROE ANZADAM

ID: 372219471861646

Breed: Limousin

Twin to Female

Sex: Male

DOB: 16-Jan-2025

Owner: Peter Mcnamara - Ballymakea Mullagh Co Clare

Breeder:

Sire: Lodge Hamlet
LM4058

Sire Verified (SNP)

5331 Saphir

Lodge Violet

Jacot
Issue

Broadmeadows Cannon
Middledale Tangerine

Dam: Rhine Roe Malia Et
372219471831271

Dam Verified (SNP)

Wilodge Cerberus

Rhine Roe Geni

Wilodge Tonka
Wilodge Priceless

Sympa
Rhine Roe Tuney



Evaluation Date: Mar 2026 Next Evaluation Date: 26-May-2026

Within Breed	Economic Indexes	€uro Value	Reliability	Across Breed
--------------	------------------	------------	-------------	--------------

★	Replacement	€57	52%	★
★★★★★	Terminal	€178	49%	★★★★★
★★★★★	Dairy Beef	€164	49%	★★★★★
★★★★★	↳ Beef Sub-Index	€211	46%	★★★★★

When Mated With:	Value	Rel	When Mated With:	Value	Rel
Beef heifers Breed avg: 7.98%	+8.4%	63%	Risk (High) Dairy heifers Breed avg: 12.62%	+13.5%	52%
Beef cows Breed avg: 3.82%	+4.7%	69%	Dairy cows Breed avg: 4.91%	+4.9%	59%

Within Breed	Key Replacement Profit Traits	Value	Reliability	Across Breed
★★★★★	Gestation Length Breed avg: 3.62, All breeds avg: 2.43	+2.82 Days	46%	★★
★★★★	Docility (1-5 scale) Breed avg: -0.04, All breeds avg: 0.02	-0.03 scale	48%	★★
★★★★★	Age at Finish (days) Breed avg: 1.29, All breeds avg: -1.47	-2.5 Days	64%	★★★
★★★★★	Carcass weight (kg) Breed avg: 24.45kg, All breeds avg: 18.88kg	+31.8kg	47%	★★★★★
★★★★★	Carcass conformation (1-15 scale) Breed avg: 2.25, All breeds avg: 1.54	+2.85 scale	47%	★★★★★

Expected Daughter Breeding Performance			
	Daughter Calving Ability (diff 3 & 4%) Breed avg: 4.3%, All breeds avg: 4.76%	+6%	66%
★★	Daughter Milk (kg) Breed avg: 0.08kg, All breeds avg: 2.59kg	-1.5kg	46%
★	Daughter calving interval - Fertility Breed avg: 1.73days, All breeds avg: -0.7days	+5.51 days	45%

Additional Information:
Myostatin Non Carrier: (C313Y, D182N, E226X, L64P, NT419, NT821, Q204X, S105C). HH1F HH3F (Non Carrier Polled-Celtic).

Linear composites	Value	Reliability
Muscle		
Skeletal		
Function		

Animal not scored.

Lot 64 DERRY LIMOUSINS ACE

ID: 372224936610567

Breed: Limousin

Sex: Male

DOB: 04-Feb-2025

Owner: Michael Murray - Caherderry Lahinch Co Clare

Breeder:

Sire: Carrowreagh Pablo
LM7077

Sire Verified (SNP)

Kaprico Eravelle

Green Hill Irene

Wilodge Tonka
Kaprico Ravelle

Sympa
Lough Conn Virgilia

Dam: Derry Limousins Natasha
372224936630437

Dam Verified (SNP)

Elite Flag Et

Derry Limousins Kitty

Ampertaine Commander
Ardlea Coillte

Benzene
Derry Limousins Cameron



Evaluation Date: Mar 2026 Next Evaluation Date: 26-May-2026

Within Breed	Economic Indexes	€uro Value	Reliability	Across Breed
--------------	------------------	------------	-------------	--------------

★★★	Replacement	€101	48%	★★★
★★★	Terminal	€126	49%	★★★★
★★★★★ ★★★	Dairy Beef	€137	48%	★★★★★
	↳ Beef Sub-Index	€171	46%	★★★★★

When Mated With:	Value	Rel	When Mated With:	Value	Rel
Beef heifers Breed avg: 7.98%	+7.9%	61%	Risk (High) Dairy heifers Breed avg: 12.62%	+11.3%	44%
Beef cows Breed avg: 3.82%	+4.5%	70%	Dairy cows Breed avg: 4.91%	+4.5%	57%

Within Breed	Key Replacement Profit Traits	Value	Reliability	Across Breed
★★★★★	Gestation Length Breed avg: 3.62, All breeds avg: 2.43	+2.91 Days	46%	★★
★★★	Docility (1-5 scale) Breed avg: -0.04, All breeds avg: 0.02	-0.04 scale	47%	★★
★★★	Age at Finish (days) Breed avg: 1.29, All breeds avg: -1.47	+0.73 Days	61%	★★
★★★	Carcass weight (kg) Breed avg: 24.45kg, All breeds avg: 18.88kg	+23.3kg	46%	★★★★
★★★	Carcass conformation (1-15 scale) Breed avg: 2.25, All breeds avg: 1.54	+2.21 scale	45%	★★★★★

Expected Daughter Breeding Performance			
	Daughter Calving Ability (diff 3 & 4%) Breed avg: 4.3%, All breeds avg: 4.76%	+3.6%	66%
★★★★★	Daughter Milk (kg) Breed avg: 0.08kg, All breeds avg: 2.59kg	+1.2kg	42%
★★★	Daughter calving interval - Fertility Breed avg: 1.73days, All breeds avg: -0.7days	+1.85 days	39%

Additional Information:

Myostatin Non Carrier: (C313Y, D182N, E226X, L64P, NT419, NT821, Q204X, S105C). Myostatin Double Carrier: (F94L). HH1F HH3F (Non Carrier Polled-Celtic).

Linear composites	Value	Reliability
Muscle		
Skeletal		
Function		

Animal not scored.

Copyright, Irish Cattle Breeding Federation ICBF

This report has been prepared by ICBF in good faith on the basis of information provided to it. No representation or warranty expressed or implied is made or given by ICBF as to the accuracy, reliability, completeness of this Report. ICBF shall not be liable for any losses (whether direct or indirect), damages, costs or expenses whatsoever, incurred or arising from any use of or reliance on this Report or the information contained in it by any person.

20260402171220

Lot 65 GLENCARRIGH ANDY

ID: 372219068250474

Breed: Limousin

Sex: Male

DOB: 10-Mar-2025

Owner: Anthony Glynn - Circular Rd Gort Co Galway

Breeder:

Sire: Killarkin Samson
372218901380248

Sire Verified (SNP)

Dam: Glencarrigh Mona
372219068260376

Dam Verified (SNP)

Bavardage

Esker-Hill Lara Et

Haltcliffe Gunner

Keeltown Freda

On-Dit
Ridelle

Ampertaine Elgin
Newtown Harriet Et

Cloughhead Umpire
Haltcliffe Ultraviolet

Wilodge Vantastic
Honeylodge Bo Ob



Evaluation Date: Mar 2026 Next Evaluation Date: 26-May-2026

Within Breed	Economic Indexes	€uro Value	Reliability	Across Breed
--------------	------------------	------------	-------------	--------------

★★★★★	Replacement	€125	44%	★★★★★
★★★★★	Terminal	€150	44%	★★★★★
★★★★★ ★★★	Dairy Beef	€155	42%	★★★★★
	↳ Beef Sub-Index	€173	42%	★★★★★

When Mated With:	Value	Rel	When Mated With:	Value	Rel
Beef heifers Breed avg: 7.98%	+4.1%	54%	Risk (High) Dairy heifers Breed avg: 12.62%	+9.6%	39%
Beef cows Breed avg: 3.82%	+1.2%	63%	Dairy cows Breed avg: 4.91%	+3.6%	47%

Within Breed	Key Replacement Profit Traits	Value	Reliability	Across Breed
★★★★★	Gestation Length Breed avg: 3.62, All breeds avg: 2.43	+2.96 Days	38%	★★★
★★★★★	Docility (1-5 scale) Breed avg: -0.04, All breeds avg: 0.02	-0.03 scale	41%	★★★
★★★★★	Age at Finish (days) Breed avg: 1.29, All breeds avg: -1.47	-0.55 Days	57%	★★★★★
★★★★★	Carcass weight (kg) Breed avg: 24.45kg, All breeds avg: 18.88kg	+24.8kg	42%	★★★★★
★★★	Carcass conformation (1-15 scale) Breed avg: 2.25, All breeds avg: 1.54	+2.18 scale	40%	★★★★★

Expected Daughter Breeding Performance			
	Daughter Calving Ability (diff 3 & 4%) Breed avg: 4.3%, All breeds avg: 4.76%	+5.5%	59%
★★★★★	Daughter Milk (kg) Breed avg: 0.08kg, All breeds avg: 2.59kg	+0.9kg	39%
★	Daughter calving interval - Fertility Breed avg: 1.73days, All breeds avg: -0.7days	+4.22 days	38%

Additional Information:
Myostatin Non Carrier: (C313Y, D182N, E226X, L64P, NT419, NT821, Q204X, S105C). HH1F HH3F (Non Carrier Polled-Celtic).

Linear composites	Value	Reliability
Muscle		
Skeletal		
Function		

Animal not scored.

Lot 66 RHINE ROE ANT

ID: 372219471881664

Breed: Limousin

Sex: Male

DOB: 11-Mar-2025

Owner: Peter Mcnamara - Ballymakea Mullagh Co Clare

Breeder:

Sire: Ewdenvale Ivor
LM2014

Sire Verified (SNP)

Ewdenvale Everest

Ewdendale Fiona

Wilodge Tonka
Withersdale Tara

Ewdenvale Ace
Ewdenvale Val

Dam: Rhine Roe Marsha
372219471891277

Dam Verified (SNP)

Ampertaine Elgin

Rhine Roe Geni

Glenrock Ventura
Ampertaine Carla

Sympa
Rhine Roe Tuney



Evaluation Date: Mar 2026 Next Evaluation Date: 26-May-2026

Within Breed	Economic Indexes	€uro Value	Reliability	Across Breed
--------------	------------------	------------	-------------	--------------

★★★★	Replacement	€118	53%	★★★★
★★★★	Terminal	€150	51%	★★★★★
★★★★★ ★★★	Dairy Beef	€151	50%	★★★★★
	↳ Beef Sub-Index	€184	48%	★★★★★

When Mated With:	Value	Rel	When Mated With:	Value	Rel
Beef heifers Breed avg: 7.98%	+6%	62%	Risk (High) Dairy heifers Breed avg: 12.62%	+9.9%	56%
Beef cows Breed avg: 3.82%	+2.9%	72%	Dairy cows Breed avg: 4.91%	+3.8%	59%

Within Breed	Key Replacement Profit Traits	Value	Reliability	Across Breed
★★	Gestation Length Breed avg: 3.62, All breeds avg: 2.43	+3.95 Days	46%	★
★★	Docility (1-5 scale) Breed avg: -0.04, All breeds avg: 0.02	-0.06 scale	48%	★
★★	Age at Finish (days) Breed avg: 1.29, All breeds avg: -1.47	+2.75 Days	64%	★
★★★★★	Carcass weight (kg) Breed avg: 24.45kg, All breeds avg: 18.88kg	+28.6kg	47%	★★★★★
★★★★★	Carcass conformation (1-15 scale) Breed avg: 2.25, All breeds avg: 1.54	+2.39 scale	46%	★★★★★

Expected Daughter Breeding Performance				
	Daughter Calving Ability (diff 3 & 4%) Breed avg: 4.3%, All breeds avg: 4.76%	+4.2%	69%	
★★	Daughter Milk (kg) Breed avg: 0.08kg, All breeds avg: 2.59kg	-1kg	47%	★
★★★★★	Daughter calving interval - Fertility Breed avg: 1.73days, All breeds avg: -0.7days	+1.03 days	46%	★★

Additional Information:

Myostatin Non Carrier: (C313Y, D182N, E226X, L64P, NT419, NT821, Q204X, S105C). Myostatin Double Carrier: (F94L). HH1F (Non Carrier Polled-Celtic).

Linear composites	Value	Reliability
Muscle		
Skeletal		
Function		

Animal not scored.

Lot 67 KILTIERNAN TOMBOY

ID: 372217127330089

Breed: Simmental

Sex: Male

DOB: 08-Mar-2025

Owner: Alan Connolly - Kiltiernan Kilcolgan Co Galway

Breeder:

Sire: Alchester Kracker 19
SI1542

Sire Verified (SNP)

Team Celtic 11

Alchester Clovers
Harper

Auchorachan Winger
Team Kiwi 4

Corskie Wham
Alchester Clover

Dam: Kiltiernan Polly
372225051440826

Dam Verified (SNP)

Clonagh Frosty King Et

Cashelbay Helen

Banwy T-Rex
Cloneygowan Tempress Posh

Anatrim Bodybuilder
Rathlee Emma Eile



Evaluation Date: Mar 2026 Next Evaluation Date: 26-May-2026

Within Breed	Economic Indexes	€uro Value	Reliability	Across Breed
--------------	------------------	------------	-------------	--------------

★	Replacement	€85	42%	★★
★★★	Terminal	€75	42%	★★★
★★★★★	Dairy Beef	€87	42%	★★
★★★★★	↳ Beef Sub-Index	€148	38%	★★★★

When Mated With:	Value	Rel	When Mated With:	Value	Rel
Beef heifers Breed avg: 8.68%	+10.6%	50%	Risk (High) Dairy heifers Breed avg: 15.73%	+14.7%	38%
Beef cows Breed avg: 3.97%	+7.1%	63%	Dairy cows Breed avg: 6.12%	+5.4%	46%

Within Breed	Key Replacement Profit Traits	Value	Reliability	Across Breed
★★	Gestation Length Breed avg: 2.46, All breeds avg: 2.43	+2.88 Days	57%	★★
★	Docility (1-5 scale) Breed avg: 0.06, All breeds avg: 0.02	-0.01 scale	38%	★★
★	Age at Finish (days) Breed avg: -4.82, All breeds avg: -1.47	-1.67 Days	52%	★★★
★★★★★	Carcass weight (kg) Breed avg: 21.45kg, All breeds avg: 18.88kg	+28.1kg	38%	★★★★★
★★★★★	Carcass conformation (1-15 scale) Breed avg: 1.4, All breeds avg: 1.54	+1.55 scale	36%	★★★

Expected Daughter Breeding Performance			
	Daughter Calving Ability (diff 3 & 4%) Breed avg: 4.76%, All breeds avg: 4.76%	+4.4%	59%
★★★★★	Daughter Milk (kg) Breed avg: 8.68kg, All breeds avg: 2.59kg	+10.2kg	36%
★	Daughter calving interval - Fertility Breed avg: -0.64days, All breeds avg: -0.7days	+2.95 days	34%

Additional Information:
Myostatin Non Carrier: (D182N, E226X, L64P, NT419, S105C). Fertility tested (fertile). Johnes Free (IML Healthplus/Limo Leader). Outwintered. Docile. Limestone.

Linear composites	Value	Reliability
Muscle		
Skeletal		
Function		

Animal not scored.

This page is intentionally left blank