

Lot	Vendor
60	Aidan Baker - Lismoyle Newmarket On Fergus Co Clare
9	John Berkery - Shanacloone Cappamore Co Limerick
58	Anne Marie Brogan - Gortmagee Killaloe Co. Clare
63	Colm Conlon - Upper Ferefad Longford Co Longford
43	Pat Connellan - Kilcolumb Kilmaley Ennis Co Clare
39, 47	Kevin Crowley - Lavalla Ballynacally Ennis Co Clare
64	Cyril Cullinan - Derula Fountain Ennis Co Clare
30, 34	Gerry Devitt - Doon Knocknagree Mallow Co Cork
29, 32	Thomas Doherty - Clooneen Kilfenora Ennis Co Clare
7	Patrick E Doherty - Carrontlieve Fahan Lifford P O Co Donegal
3, 6, 12, 22, 24, 25	Gerard Donnelly - Lissycasey Ennis Co Clare
49	Michael Finn - Greenwood Lacknashannagh Kildysart Co Clare
2	Thomas Finn - Lacknashannagh Kildysart Ennis Co Clare
35, 53, 54	Eamonn Fitzgerald - Coolroe Burncourt Cahir Co Tipperary
14, 16	Michael Green - Dromore Feakle Co Clare
33, 36, 40, 41	James Hannon - Clonmoney Bunratty Co Clare
5	Geraldine Hill - Caherea Lissycasey Ennis Co Clare

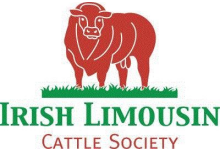

Lot

Vendor

1	Joseph Lynott - Rathbaun Killala Co Mayo
45, 46	John Lyons - Dromore Ruan Co Clare
26, 27, 28	John J Martyn - Dromeliyh Cree Kilrush Co Clare
4	Paul Mccarthy - Killernan Milltown Malbay Co. Clare.
11, 15	John McMahan - Emlagh Kilfenora Co Clare
23	Michael McMahan - Moynoe Scariff Co Clare
52, 59	Peter Mcnamara - Ballymakea Mullagh Co Clare
18, 19, 20, 21	Gerard V Mcnamara - Moyfadda Labasheeda Ennis Co Clare
61, 62	Alan McNulty - Oakland House Ruan Co. Clare
37, 38, 56, 57	Thomas Murphy - Carhuligane Mullagh Co Clare
55	Walter Murphy - Munsboro Carrick-On-Suir Co Waterford
42	Patrick Murrily - Spanish Point Milltown Malbay Co Clare
17	Anthony O'Brien - Cloncool O'Callaghans Mills Co Clare
31, 44	John J O'Sullivan - Cooga Kildysart Co Clare
50, 51	Carina Roseingrave Jnr - Ballyline Crusheen Co Clare
8	Michael Ryan - Boheragraha Pallasgreen Co Limerick
48	Martin Rynne - Glendine Milltown Malbay Co Clare

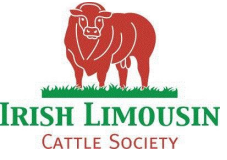

Lot

13

Vendor

Michael Sexton - Aheybridge Mullagh Ennis Co Clare

10

Paddy Sheehan - Tubber Lissycasey Co Clare

Lot 1 RATHBAWN ALONSO

ID: 372225586750340

Breed: Angus

Sex: Male

DOB: 15-May-2024

Owner: Joseph Lynott - Rathbaun Killala Co Mayo

Breeder:

Sire: Keirsbeath Karma S539
AA4638

Sire Verified (SNP)

Keirsbeath King Kong
P530

Halbeath Kitty H315

Duncanziemere Edwin J311
Halbeath Kim G296

Blelack Telestar A240
Halbeath Kitty D083

Dam: Mullen Millie
IE311576440067

Dam Verified (SNP)

Tubridmore Gizmo E.T.
(Et)

Kpk Glamour

S A V Net Worth 4200
Young Dale Elba 23n

Gigginstown House Black Belt H
Kpk Dorn



Evaluation Date: Mar 2026 Next Evaluation Date: 26-May-2026

Within Breed	Economic Indexes	€uro Value	Reliability	Across Breed
--------------	------------------	------------	-------------	--------------

★	Replacement	€93	50%	★ ★ ★
★ ★ ★	Terminal	€74	50%	★ ★
★	Dairy Beef	€96	52%	★ ★ ★
★ ★ ★ ★ ★	↳ Beef Sub-Index	€109	48%	★ ★

When Mated With:	Value	Rel	When Mated With:	Value	Rel
Beef heifers Breed avg: 4.91%	+7.6%	60%	Risk (High) Dairy heifers Breed avg: 8.16%	+12.5%	62%
Beef cows Breed avg: 2.14%	+3.5%	67%	Dairy cows Breed avg: 2.86%	+4.4%	63%

Within Breed	Key Replacement Profit Traits	Value	Reliability	Across Breed
★	Gestation Length Breed avg: -0.56, All breeds avg: 2.43	+0.82 Days	46%	★ ★ ★ ★ ★
★ ★ ★ ★ ★	Docility (1-5 scale) Breed avg: 0.01, All breeds avg: 0.02	+0.04 scale	46%	★ ★ ★ ★ ★
★ ★	Age at Finish (days) Breed avg: -14.82, All breeds avg: -1.47	-13.4 Days	63%	★ ★ ★ ★ ★
★ ★ ★ ★ ★	Carcass weight (kg) Breed avg: 8.05kg, All breeds avg: 18.88kg	+17kg	48%	★ ★ ★
★ ★	Carcass conformation (1-15 scale) Breed avg: 0.77, All breeds avg: 1.54	+0.67 scale	47%	★

Expected Daughter Breeding Performance				
	Daughter Calving Ability (diff 3 & 4%) Breed avg: 5.83%, All breeds avg: 4.76%	+4.8%	64%	
★ ★ ★ ★ ★	Daughter Milk (kg) Breed avg: 6.29kg, All breeds avg: 2.59kg	+7.2kg	43%	★ ★ ★ ★ ★
★ ★	Daughter calving interval - Fertility Breed avg: -4.14days, All breeds avg: -0.7days	-3.12 days	40%	★ ★ ★ ★ ★

Additional Information:
Myostatin Non Carrier: (C313Y, D182N, E226X, F94L, L64P, NT419, NT821, Q204X, S105C). HH1F HH3F (Homozygous Polled-Celtic, Non Carrier Polled-Friesian).

Linear composites	Value	Reliability
Muscle		
Skeletal		
Function		

Animal not scored.

Lot 2 MCFINN ARKLE

ID: 372223512981041

Breed: Angus

Sex: Male

DOB: 14-Aug-2024

Owner: Thomas Finn - Lacknashannagh Kildysart Ennis Co Clare

Breeder:

Sire: Gabriel Pat 1949
AA4631

Te Mania Emperor E
343

Te Mania Berkley B1
Te Mania Lowan Z74

Gabriel Elisa 743

Rockn D Ambush 1531
Gabriel Alise 461

Dam: Mcfinn Victoria
372223512940972

Ballinacragga Troy

Powerstown Nevan
Ballinacragga Polly

Mcfinn Tess

Intelagri Matteo E.T. (Et)
Mcfinn Judy



Evaluation Date: Mar 2026 Next Evaluation Date: 26-May-2026

Within Breed	Economic Indexes	€uro Value	Reliability	Across Breed
--------------	------------------	------------	-------------	--------------

★★★★★	Replacement	€172	49%	★★★★★
★★★★★	Terminal	€118	49%	★★★★★
★★★★★	Dairy Beef	€173	52%	★★★★★
★★★★★	↳ Beef Sub-Index	€112	46%	★★

When Mated With:	Value	Rel	When Mated With:	Value	Rel
Beef heifers Breed avg: 4.91%	+5.1%	60%	Risk Dairy heifers (Moderate) Breed avg: 8.16%	+7.9%	61%
Beef cows Breed avg: 2.14%	+2.2%	66%	Dairy cows Breed avg: 2.86%	+2.8%	62%

Within Breed	Key Replacement Profit Traits	Value	Reliability	Across Breed
★★★★★	Gestation Length Breed avg: -0.56, All breeds avg: 2.43	-2.97 Days	58%	★★★★★
★★★★★	Docility (1-5 scale) Breed avg: 0.01, All breeds avg: 0.02	+0.04 scale	44%	★★★★★
★★★★★	Age at Finish (days) Breed avg: -14.82, All breeds avg: -1.47	-19.05 Days	63%	★★★★★
★★★★★	Carcass weight (kg) Breed avg: 8.05kg, All breeds avg: 18.88kg	+10.6kg	45%	★★
★★★★	Carcass conformation (1-15 scale) Breed avg: 0.77, All breeds avg: 1.54	+0.78 scale	45%	★

Expected Daughter Breeding Performance				
	Daughter Calving Ability (diff 3 & 4%) Breed avg: 5.83%, All breeds avg: 4.76%	+4.9%	64%	
★★	Daughter Milk (kg) Breed avg: 6.29kg, All breeds avg: 2.59kg	+5.2kg	42%	★★★★★
★★★★★	Daughter calving interval - Fertility Breed avg: -4.14days, All breeds avg: -0.7days	-5.31 days	39%	★★★★★

Additional Information:
Myostatin Non Carrier: (C313Y, D182N, E226X, F94L, L64P, NT419, NT821, Q204X, S105C). HH1F HH3F (Homozygous Polled-Celtic, Non Carrier Polled-Friesian).

Linear composites	Value	Reliability
Muscle		
Skeletal		
Function		

Animal not scored.

Lot 3 BREAFFA ACE

ID: 372212552831986

Breed: Angus

Sex: Male

DOB: 24-Sep-2024

Owner: Gerard Donnelly - Lissycasey Ennis Co Clare

Breeder:

Sire: Intelagri Matteo E.T. (Et)
AA4089

Sire Verified (SNP)

Dam: Breaffa Pam
372212552871379

Dam Verified (SNP)

Te Mania Berkley B1

Goulding K Missie 261 Et

Mogeely Joe H979

Breaffa Geri

Te Mania Yorkshire Y437
Te Mania Lowan Z53 Et

Nightingale Proud Jake G40
Goulding Missie K 415

Young Dale Touch Down 36,111
Duncanziemere Jody F223

Bor Nugget
Shoreisland Pauline



Evaluation Date: Mar 2026 Next Evaluation Date: 26-May-2026

Within Breed	Economic Indexes	€uro Value	Reliability	Across Breed
--------------	------------------	------------	-------------	--------------

★★★★★	Replacement	€197	53%	★★★★★
★★★★★	Terminal	€93	52%	★★★
★★★★★	Dairy Beef	€155	54%	★★★★★
★★★	↳ Beef Sub-Index	€100	49%	★★

When Mated With:	Value	Rel	When Mated With:	Value	Rel
Beef heifers Breed avg: 4.91%	+3.9%	61%	Risk (Low) Dairy heifers Breed avg: 8.16%	+5.4%	61%
Beef cows Breed avg: 2.14%	+2.1%	68%	Dairy cows Breed avg: 2.86%	+2%	62%

Within Breed	Key Replacement Profit Traits	Value	Reliability	Across Breed
★★★★★	Gestation Length Breed avg: -0.56, All breeds avg: 2.43	-1.41 Days	61%	★★★★★
★★★★★	Docility (1-5 scale) Breed avg: 0.01, All breeds avg: 0.02	+0.06 scale	48%	★★★★★
★★★	Age at Finish (days) Breed avg: -14.82, All breeds avg: -1.47	-14.16 Days	63%	★★★★★
★★★★★	Carcass weight (kg) Breed avg: 8.05kg, All breeds avg: 18.88kg	+10.1kg	48%	★
★★★★★	Carcass conformation (1-15 scale) Breed avg: 0.77, All breeds avg: 1.54	+0.96 scale	47%	★

Expected Daughter Breeding Performance			
	Daughter Calving Ability (diff 3 & 4%) Breed avg: 5.83%, All breeds avg: 4.76%	+5.3%	65%
★★★★★	Daughter Milk (kg) Breed avg: 6.29kg, All breeds avg: 2.59kg	+6.8kg	48%
★★★★★	Daughter calving interval - Fertility Breed avg: -4.14days, All breeds avg: -0.7days	-6.61 days	45%

Additional Information:

Linear composites	Value	Reliability
Muscle		
Skeletal		
Function		

Animal not scored.

Lot 4 TAKASA VINCENT

ID: 372223666350404

Breed: Charolais

Sex: Male

DOB: 25-Feb-2024

Owner: Paul Mccarthy - Killernan Milltown Malbay Co. Clare.

Breeder:

Sire: Scardaune Mark
CH4491

Sire Verified (SNP)

Derryowen Harvey

Scardaune Gena

Roughan Echo
Derryowen Debbie

Nelson
Scardaune Ellie

Dam: Clohanmore Rachel 2
372214029760519

Dam Verified (SNP)

Cavelands Fenian

Clohanmore Francis

Noaille
Cavelands Carena

Malicieux
Clohanmore Bluebell



Evaluation Date: Mar 2026 Next Evaluation Date: 26-May-2026

Within Breed	Economic Indexes	€uro Value	Reliability	Across Breed
--------------	------------------	------------	-------------	--------------

★★	Replacement	€71	51%	★★
★★★★★	Terminal	€204	49%	★★★★★
★★★★★	Dairy Beef	€127	47%	★★★★★
★★★★★	↳ Beef Sub-Index	€242	46%	★★★★★

When Mated With:	Value	Rel	When Mated With:	Value	Rel
Beef heifers Breed avg: 10.42%	+12.5%	59%	Risk (High) Dairy heifers Breed avg: 16.69%	+20.4%	38%
Beef cows Breed avg: 5.33%	+7%	69%	Dairy cows Breed avg: 6.34%	+7.4%	51%

Within Breed	Key Replacement Profit Traits	Value	Reliability	Across Breed
★★★★★	Gestation Length Breed avg: 2.67, All breeds avg: 2.43	+1.94 Days	46%	★★★★★
★★★★★	Docility (1-5 scale) Breed avg: 0.05, All breeds avg: 0.02	+0.1 scale	46%	★★★★★
★★★★★	Age at Finish (days) Breed avg: -1.39, All breeds avg: -1.47	-6.73 Days	64%	★★★★★
★★★★★	Carcass weight (kg) Breed avg: 35.75kg, All breeds avg: 18.88kg	+46.9kg	47%	★★★★★
★★★★★	Carcass conformation (1-15 scale) Breed avg: 1.96, All breeds avg: 1.54	+2.32 scale	46%	★★★★★

Expected Daughter Breeding Performance			
	Daughter Calving Ability (diff 3 & 4%) Breed avg: 3.71%, All breeds avg: 4.76%	+4.2%	65%
★	Daughter Milk (kg) Breed avg: -3.3kg, All breeds avg: 2.59kg	-6.6kg	45%
★	Daughter calving interval - Fertility Breed avg: -0.98days, All breeds avg: -0.7days	+1.55 days	42%

Additional Information:
Myostatin Non Carrier: (C313Y, D182N, E226X, F94L, L64P, NT419, NT821, S105C). Myostatin Single Carrier: (Q204X). HH1F HH3F (Non Carrier Polled-Celtic).

Linear composites	Value	Reliability
Muscle		
Skeletal		
Function		

Animal not scored.

Lot 5 CAHEREA VIKE 2

ID: 372213778160451

Breed: Charolais

Sex: Male

DOB: 10-Jun-2024

Owner: Geraldine Hill - Caherea Lissycasey Ennis Co Clare

Breeder:

Sire: Voimo
VMO

Sire Verified (SNP)

Natur

Ovation

Exclusif
Lucile

Diego
Louise

Dam: Caherea Oceana
372213778160377

Dam Verified (SNP)

Cavelands Fenian

Rehy Mandi

Noaille
Cavelands Carena

Carrigholt Edward
Shanconn Iris



Evaluation Date: Mar 2026 Next Evaluation Date: 26-May-2026

Within Breed	Economic Indexes	€uro Value	Reliability	Across Breed
--------------	------------------	------------	-------------	--------------

★★★★★	Replacement	€136	52%	★★★★★
★★	Terminal	€135	50%	★★★★
★	Dairy Beef	€69	49%	★★
★★	↳ Beef Sub-Index	€182	46%	★★★★★

When Mated With:	Value	Rel	When Mated With:	Value	Rel
Beef heifers Breed avg: 10.42%	+11.4%	60%	Risk (High) Dairy heifers Breed avg: 16.69%	+19.1%	36%
Beef cows Breed avg: 5.33%	+4.6%	71%	Dairy cows Breed avg: 6.34%	+7.3%	50%

Within Breed	Key Replacement Profit Traits	Value	Reliability	Across Breed
★★	Gestation Length Breed avg: 2.67, All breeds avg: 2.43	+3.06 Days	61%	★★
★★★★★	Docility (1-5 scale) Breed avg: 0.05, All breeds avg: 0.02	+0.06 scale	48%	★★★★★
★★★★★	Age at Finish (days) Breed avg: -1.39, All breeds avg: -1.47	-5.67 Days	62%	★★★★★
★	Carcass weight (kg) Breed avg: 35.75kg, All breeds avg: 18.88kg	+28.3kg	47%	★★★★★
★★★	Carcass conformation (1-15 scale) Breed avg: 1.96, All breeds avg: 1.54	+1.93 scale	47%	★★★★★

Expected Daughter Breeding Performance				
	Daughter Calving Ability (diff 3 & 4%) Breed avg: 3.71%, All breeds avg: 4.76%	+4%	67%	
★★★★★	Daughter Milk (kg) Breed avg: -3.3kg, All breeds avg: 2.59kg	-1kg	48%	★
★★★★★	Daughter calving interval - Fertility Breed avg: -0.98days, All breeds avg: -0.7days	-3.2 days	43%	★★★★★

Additional Information:

Myostatin Non Carrier: (C313Y, D182N, E226X, F94L, L64P, NT419, NT821, Q204X, S105C). HH1F HH3F (Non Carrier Polled-Celtic, Non Carrier Polled-Friesian).

Linear composites	Value	Reliability
Muscle		
Skeletal		
Function		

Animal not scored.

Lot 6 LISSYCASEY VICTORIOUS

ID: 372212552871957

Breed: Charolais

Sex: Male

DOB: 04-Aug-2024

Owner: Gerard Donnelly - Lissycasey Ennis Co Clare

Breeder:

Sire: Lapon
CH4321

Sire Verified (SNP)

Howard

Douce

Business
Arcade

Tryphon
Ussia

Dam: Lissycasey Sarah
372212552831730

Dam Verified (SNP)

Bivouac

Lissycasey Olivia

Pinay
Uneperle

Tombapik
Lissycasey Jill



Evaluation Date: Mar 2026 Next Evaluation Date: 26-May-2026

Within Breed	Economic Indexes	€uro Value	Reliability	Across Breed
--------------	------------------	------------	-------------	--------------

★★★★★	Replacement	€129	52%	★★★★★
★★★★★	Terminal	€179	50%	★★★★★
★★★★★	Dairy Beef	€174	51%	★★★★★
★★★	↳ Beef Sub-Index	€204	47%	★★★★★

When Mated With:	Value	Rel	When Mated With:	Value	Rel
Beef heifers Breed avg: 10.42%	+7.7%	67%	Risk (High) Dairy heifers Breed avg: 16.69%	+13.2%	45%
Beef cows Breed avg: 5.33%	+3.4%	68%	Dairy cows Breed avg: 6.34%	+5.4%	58%

Within Breed	Key Replacement Profit Traits	Value	Reliability	Across Breed
★★★★★	Gestation Length Breed avg: 2.67, All breeds avg: 2.43	+0.23 Days	60%	★★★★★
★★★★★	Docility (1-5 scale) Breed avg: 0.05, All breeds avg: 0.02	+0.11 scale	47%	★★★★★
★★★	Age at Finish (days) Breed avg: -1.39, All breeds avg: -1.47	-0.24 Days	63%	★★★
★★★★★	Carcass weight (kg) Breed avg: 35.75kg, All breeds avg: 18.88kg	+39.9kg	46%	★★★★★
★★★	Carcass conformation (1-15 scale) Breed avg: 1.96, All breeds avg: 1.54	+1.88 scale	46%	★★★★★

Expected Daughter Breeding Performance				
	Daughter Calving Ability (diff 3 & 4%) Breed avg: 3.71%, All breeds avg: 4.76%	+3%	66%	
★★★★★	Daughter Milk (kg) Breed avg: -3.3kg, All breeds avg: 2.59kg	-2.4kg	46%	★
★★★	Daughter calving interval - Fertility Breed avg: -0.98days, All breeds avg: -0.7days	-0.38 days	44%	★★★

Additional Information:
Myostatin Non Carrier: (C313Y, D182N, E226X, F94L, L64P, NT419, NT821, Q204X, S105C). HH1F HH3F (Non Carrier Polled-Celtic).

Linear composites	Value	Reliability
Muscle		
Skeletal		
Function		

Animal not scored.

Lot 7 BOHERNAGRAGA VAN HALEN

ID: 372224403280058

Owner: Patrick E Doherty - Carrontlieve Fahan Lifford P O Co Donegal

Sire: Goldstar Othello
CH5446
Sire Verified (SNP)

Goldstar Echo

Texan-Gie
Sheehills Ula

Goldstar Haidi

Theodat
Dentelle

Dam: Bohernagrada Rihanna
372224403240046
Dam Verified (SNP)

Bivouac

Pinay
Uneperle

Liscullane Odaisy

Cavelands Fenian
Liscullane Iris



Evaluation Date: Mar 2026 Next Evaluation Date: 26-May-2026

Within Breed Economic Indexes €uro Value Reliability Across Breed

When Mated With:	Value	Rel	When Mated With:	Value	Rel
Beef heifers Breed avg: 10.42%	+15.5%	52%	Risk (High) Dairy heifers Breed avg: 16.69%	+18.4%	37%
Beef cows Breed avg: 5.33%	+9.8%	70%	Dairy cows Breed avg: 6.34%	+7.1%	47%

Within Breed	Key Replacement Profit Traits	Value	Reliability	Across Breed
★★★★★	Gestation Length Breed avg: 2.67, All breeds avg: 2.43	+1.98 Days	59%	★★★★★
★★★★★	Docility (1-5 scale) Breed avg: 0.05, All breeds avg: 0.02	+0.12 scale	44%	★★★★★
★★★	Age at Finish (days) Breed avg: -1.39, All breeds avg: -1.47	-1.15 Days	60%	★★★
★★★★★	Carcass weight (kg) Breed avg: 35.75kg, All breeds avg: 18.88kg	+46kg	46%	★★★★★
★★★★★	Carcass conformation (1-15 scale) Breed avg: 1.96, All breeds avg: 1.54	+2.19 scale	45%	★★★★★

Expected Daughter Breeding Performance

	Daughter Calving Ability (diff 3 & 4%) Breed avg: 3.71%, All breeds avg: 4.76%	+5.3%	64%
★★	Daughter Milk (kg) Breed avg: -3.3kg, All breeds avg: 2.59kg	-5.2kg	39%
★★★	Daughter calving interval - Fertility Breed avg: -0.98days, All breeds avg: -0.7days	-0.79 days	38%

Additional Information:
Myostatin Non Carrier: (C313Y, D182N, E226X, F94L, L64P, NT419, NT821, S105C). Myostatin Single Carrier: (Q204X). HH1F HH3F (Non Carrier Polled-Celtic).

Animal not scored.

Lot 8 BOHERNAGRAGA VALOR

ID: 372224403290059

Breed: Charolais

Sex: Male

DOB: 21-Sep-2024

Owner: Michael Ryan - Boheragraga Pallasgreen Co Limerick

Breeder:

Sire: Roulio
CH9697

Sire Verified (SNP)

Ocean

Joute

Laskari
Homere

Virtuose
Gironde

Dam: Cloughbrack Rose Petal
372223804280520

Dam Verified (SNP)

Bivouac

Cloughbrack Nellie

Pinay
Uneperle

Cavelands Fenian
Cloughbrack Irresistible



Evaluation Date: Mar 2026 Next Evaluation Date: 26-May-2026

Within Breed	Economic Indexes	€uro Value	Reliability	Across Breed
--------------	------------------	------------	-------------	--------------

★★★★★	Replacement	€117	44%	★★★★★
★★★	Terminal	€146	45%	★★★★★
★★★	Dairy Beef	€94	44%	★★★
★★★	↳ Beef Sub-Index	€190	41%	★★★★★

When Mated With:	Value	Rel	When Mated With:	Value	Rel
Beef heifers Breed avg: 10.42%	+12.9%	53%	Risk (High) Dairy heifers Breed avg: 16.69%	+19.2%	36%
Beef cows Breed avg: 5.33%	+6.4%	68%	Dairy cows Breed avg: 6.34%	+7.4%	44%

Within Breed	Key Replacement Profit Traits	Value	Reliability	Across Breed
★★★★★	Gestation Length Breed avg: 2.67, All breeds avg: 2.43	+1.02 Days	56%	★★★★★
★★★★★	Docility (1-5 scale) Breed avg: 0.05, All breeds avg: 0.02	+0.07 scale	37%	★★★★★
★★★★★	Age at Finish (days) Breed avg: -1.39, All breeds avg: -1.47	-6.85 Days	52%	★★★★★
★★★	Carcass weight (kg) Breed avg: 35.75kg, All breeds avg: 18.88kg	+33.6kg	43%	★★★★★
★★★	Carcass conformation (1-15 scale) Breed avg: 1.96, All breeds avg: 1.54	+1.89 scale	41%	★★★★★

Expected Daughter Breeding Performance				
	Daughter Calving Ability (diff 3 & 4%) Breed avg: 3.71%, All breeds avg: 4.76%	+3.8%	63%	
★★★★★	Daughter Milk (kg) Breed avg: -3.3kg, All breeds avg: 2.59kg	-0.1kg	40%	★★★
★★★	Daughter calving interval - Fertility Breed avg: -0.98days, All breeds avg: -0.7days	-1.39 days	35%	★★★★★

Additional Information:
Myostatin Non Carrier: (C313Y, E226X, L64P, NT419, NT821, Q204X, S105C). Myostatin Single Carrier: (F94L). HH1F HH3F (Non Carrier Polled-Celtic).

Linear composites	Value	Reliability
Muscle		
Skeletal		
Function		

Animal not scored.

Lot 9 SHANACLUNE VANCE

ID: 372217369030493

Breed: Charolais

Sex: Male

DOB: 07-Dec-2024

Owner: John Berkery - Shanacloone Cappamore Co Limerick

Breeder:

Sire: Lapon
CH4321

Sire Verified (SNP)

Howard

Douce

Business
Arcade

Tryphon
Ussia

Dam: Shanacune Rosanna
372217369060414

Dam Verified (SNP)

Cavelands Fenian

Shanacune Dolly

Noaille
Cavelands Carena

Doonally New
Dolland Paris



Evaluation Date: Mar 2026 Next Evaluation Date: 26-May-2026

Within Breed	Economic Indexes	€uro Value	Reliability	Across Breed
--------------	------------------	------------	-------------	--------------

★★	Replacement	€73	52%	★★
★★★★★	Terminal	€178	51%	★★★★★
★★★★★	Dairy Beef	€162	52%	★★★★★
★★★★★	↳ Beef Sub-Index	€215	48%	★★★★★

When Mated With:	Value	Rel	When Mated With:	Value	Rel
Beef heifers Breed avg: 10.42%	+7.3%	60%	Risk (High) Dairy heifers Breed avg: 16.69%	+13%	45%
Beef cows Breed avg: 5.33%	+3.4%	68%	Dairy cows Breed avg: 6.34%	+4.9%	58%

Within Breed	Key Replacement Profit Traits	Value	Reliability	Across Breed
★★	Gestation Length Breed avg: 2.67, All breeds avg: 2.43	+3.14 Days	61%	★★
★★★★★	Docility (1-5 scale) Breed avg: 0.05, All breeds avg: 0.02	+0.1 scale	47%	★★★★★
★★	Age at Finish (days) Breed avg: -1.39, All breeds avg: -1.47	+0.74 Days	64%	★★
★★★★★	Carcass weight (kg) Breed avg: 35.75kg, All breeds avg: 18.88kg	+41.6kg	47%	★★★★★
★★★★★	Carcass conformation (1-15 scale) Breed avg: 1.96, All breeds avg: 1.54	+2.09 scale	47%	★★★★★

Expected Daughter Breeding Performance				
	Daughter Calving Ability (diff 3 & 4%) Breed avg: 3.71%, All breeds avg: 4.76%	+4.9%	65%	
★	Daughter Milk (kg) Breed avg: -3.3kg, All breeds avg: 2.59kg	-6.4kg	47%	★
★★★	Daughter calving interval - Fertility Breed avg: -0.98days, All breeds avg: -0.7days	-0.61 days	44%	★★★

Additional Information:
Myostatin Non Carrier: (C313Y, D182N, F94L, L64P, NT419, NT821, Q204X, S105C). HH1F HH3F (Non Carrier Polled-Celtic, Non Carrier Polled-Friesian).

Linear composites	Value	Reliability
Muscle		
Skeletal		
Function		

Animal not scored.

Lot 10 GORTGEEHEEN VERNON

ID: 372212657610465

Breed: Charolais

Twin to Female

Sex: Male

DOB: 30-Dec-2024

Owner: Paddy Sheehan - Tubber Lissycasey Co Clare

Breeder:

Sire: Pottlereagh Mark
CH4160

Sire Verified (SNP)

Cavelands Fenian

Drumhilla Aileen

Noaille

Cavelands Carena

Enfield Hara Kiri

Drumhilla Ulrika

Dam: Gortgeeheen Loren
IE131394580296

Dam Verified (SNP)

Gerard

Gortgeeheen Britney

Unibloc

Clara

Organdi

Dawn Rebecca



Evaluation Date: Mar 2026 Next Evaluation Date: 26-May-2026

Within Breed	Economic Indexes	€uro Value	Reliability	Across Breed
--------------	------------------	------------	-------------	--------------

★★★★★	Replacement	€114	52%	★★★★★
★★★	Terminal	€149	50%	★★★★★
★★★★★	Dairy Beef	€131	49%	★★★★★
★★★	↳ Beef Sub-Index	€193	47%	★★★★★

When Mated With:	Value	Rel	When Mated With:	Value	Rel
Beef heifers Breed avg: 10.42%	+8.3%	60%	Risk (High) Dairy heifers Breed avg: 16.69%	+13.7%	41%
Beef cows Breed avg: 5.33%	+4.1%	69%	Dairy cows Breed avg: 6.34%	+5.4%	56%

Within Breed	Key Replacement Profit Traits	Value	Reliability	Across Breed
★	Gestation Length Breed avg: 2.67, All breeds avg: 2.43	+3.4 Days	49%	★
★★★	Docility (1-5 scale) Breed avg: 0.05, All breeds avg: 0.02	+0.04 scale	47%	★★★★★
★★★	Age at Finish (days) Breed avg: -1.39, All breeds avg: -1.47	-0.99 Days	64%	★★★
★★★	Carcass weight (kg) Breed avg: 35.75kg, All breeds avg: 18.88kg	+35.7kg	48%	★★★★★
★★★	Carcass conformation (1-15 scale) Breed avg: 1.96, All breeds avg: 1.54	+1.96 scale	48%	★★★★★

Expected Daughter Breeding Performance				
	Daughter Calving Ability (diff 3 & 4%) Breed avg: 3.71%, All breeds avg: 4.76%	+3.8%	65%	
★★	Daughter Milk (kg) Breed avg: -3.3kg, All breeds avg: 2.59kg	-4.2kg	48%	★
★★★★★	Daughter calving interval - Fertility Breed avg: -0.98days, All breeds avg: -0.7days	-4.74 days	45%	★★★★★

Additional Information:
Myostatin Non Carrier: (C313Y, D182N, E226X, F94L, L64P, NT419, NT821, Q204X, S105C). HH1F HH3F (Non Carrier Polled-Celtic, Non Carrier Polled-Friesian).

Linear composites	Value	Reliability
Muscle		
Skeletal		
Function		

Animal not scored.

Lot 11 SIDEDOWN ANDREW

ID: 372217227332067

Breed: Charolais

Sex: Male

DOB: 03-Jan-2025

Owner: John McMahon - Emlagh Kilfenora Co Clare

Breeder:

Sire: Ballinphuill Sean
372219154920422

Sire Verified (SNP)

Bivouac

Jasger Philomena

Pinay
Uneperle

Newhouse Bigal
Finisclin Julia

Dam: Sidedown Ruby
372217227341706

Dam Verified (SNP)

Ballyfore Lion

Tullygarvan Holly

Repair
Ballyfore Eanna

Cahermurphy Daithi
Tullygarvan Rina



Evaluation Date: Mar 2026 Next Evaluation Date: 26-May-2026

Within Breed	Economic Indexes	€uro Value	Reliability	Across Breed
--------------	------------------	------------	-------------	--------------

★★★★★	Replacement	€112	44%	★★★★★
★★★★★	Terminal	€157	44%	★★★★★
★★★★★	Dairy Beef	€119	41%	★★★★★
★★★	↳ Beef Sub-Index	€194	41%	★★★★★

When Mated With:	Value	Rel	When Mated With:	Value	Rel
Beef heifers Breed avg: 10.42%	+9.5%	49%	Risk (High) Dairy heifers Breed avg: 16.69%	+17.4%	37%
Beef cows Breed avg: 5.33%	+4.5%	67%	Dairy cows Breed avg: 6.34%	+6.5%	45%

Within Breed	Key Replacement Profit Traits	Value	Reliability	Across Breed
★★★★★	Gestation Length Breed avg: 2.67, All breeds avg: 2.43	+1.51 Days	36%	★★★★★
★★★★★	Docility (1-5 scale) Breed avg: 0.05, All breeds avg: 0.02	+0.07 scale	42%	★★★★★
★★★★★	Age at Finish (days) Breed avg: -1.39, All breeds avg: -1.47	-7.96 Days	56%	★★★★★
★★★	Carcass weight (kg) Breed avg: 35.75kg, All breeds avg: 18.88kg	+35.2kg	41%	★★★★★
★	Carcass conformation (1-15 scale) Breed avg: 1.96, All breeds avg: 1.54	+1.75 scale	40%	★★★★★

Expected Daughter Breeding Performance				
	Daughter Calving Ability (diff 3 & 4%) Breed avg: 3.71%, All breeds avg: 4.76%	+4.4%	62%	
★★★★★	Daughter Milk (kg) Breed avg: -3.3kg, All breeds avg: 2.59kg	-2.5kg	39%	★
★★★★★	Daughter calving interval - Fertility Breed avg: -0.98days, All breeds avg: -0.7days	-1.59 days	37%	★★★★★

Additional Information:

Myostatin Non Carrier: (C313Y, D182N, E226X, F94L, L64P, NT419, NT821, Q204X, S105C). HH1F HH3F (Non Carrier Polled-Celtic, Non Carrier Polled-Friesian).

Linear composites	Value	Reliability
Muscle		
Skeletal		
Function		

Animal not scored.

Copyright, Irish Cattle Breeding Federation ICBF

This report has been prepared by ICBF in good faith on the basis of information provided to it. No representation or warranty expressed or implied is made or given by ICBF as to the accuracy, reliability, completeness of this Report. ICBF shall not be liable for any losses (whether direct or indirect), damages, costs or expenses whatsoever, incurred or arising from any use of or reliance on this Report or the information contained in it by any person.

20260429120323

Lot 12 LISSYCASEY ALEX

ID: 372212552872014

Breed: Charolais

Sex: Male

DOB: 21-Jan-2025

Owner: Gerard Donnelly - Lissycasey Ennis Co Clare

Breeder:

Sire: Knockmoyle10 Loki Et
CH4159

Sire Verified (SNP)

Pirate

Ashleigh Cleo (Et)

Meillard Rj
Banquise

Doonally New
Ashleigh Pearl

Dam: Lissycasey Princess
372212552821564

Dam Verified (SNP)

Fiston

Ashville Gabriella

Tinor
Baronne

Mogador
Ashville Tara



Evaluation Date: Mar 2026 Next Evaluation Date: 26-May-2026

Within Breed	Economic Indexes	€uro Value	Reliability	Across Breed
--------------	------------------	------------	-------------	--------------

★★★★★	Replacement	€130	52%	★★★★★
★★★★	Terminal	€164	51%	★★★★★
★★★★ ★★★	Dairy Beef	€128	51%	★★★★★
	↳ Beef Sub-Index	€205	48%	★★★★★

When Mated With:	Value	Rel	When Mated With:	Value	Rel
Beef heifers Breed avg: 10.42%	+10.9%	61%	Risk (High) Dairy heifers Breed avg: 16.69%	+16.3%	40%
Beef cows Breed avg: 5.33%	+6%	73%	Dairy cows Breed avg: 6.34%	+6.1%	58%

Within Breed	Key Replacement Profit Traits	Value	Reliability	Across Breed
★★★	Gestation Length Breed avg: 2.67, All breeds avg: 2.43	+2.8 Days	60%	★★
★★★★★	Docility (1-5 scale) Breed avg: 0.05, All breeds avg: 0.02	+0.06 scale	47%	★★★★★
★★★	Age at Finish (days) Breed avg: -1.39, All breeds avg: -1.47	-1.42 Days	65%	★★★
★★	Carcass weight (kg) Breed avg: 35.75kg, All breeds avg: 18.88kg	+32.8kg	47%	★★★★★
★★★★★	Carcass conformation (1-15 scale) Breed avg: 1.96, All breeds avg: 1.54	+2.25 scale	46%	★★★★★

Expected Daughter Breeding Performance				
	Daughter Calving Ability (diff 3 & 4%) Breed avg: 3.71%, All breeds avg: 4.76%	+2.7%	69%	
★★★	Daughter Milk (kg) Breed avg: -3.3kg, All breeds avg: 2.59kg	-3.7kg	47%	★
★★★★★	Daughter calving interval - Fertility Breed avg: -0.98days, All breeds avg: -0.7days	-2.95 days	45%	★★★★★

Additional Information:
Myostatin Non Carrier: (C313Y, D182N, E226X, L64P, NT419, NT821, Q204X, S105C). Myostatin Single Carrier: (F94L). HH1F HH3F (Non Carrier Polled-Celtic, Non Carrier Polled-Friesian).

Linear composites	Value	Reliability
Muscle		
Skeletal		
Function		

Animal not scored.

Lot 13 AHEYBRIDGE ADRIAN

ID: 372224119690957

Breed: Charolais

Sex: Male

DOB: 24-Jan-2025

Owner: Michael Sexton - Aheybridge Mullagh Ennis Co Clare

Breeder:

Sire: Lapon
CH4321

Sire Verified (SNP)

Dam: Aheybridge Tara
372224119660871

Dam Verified (SNP)

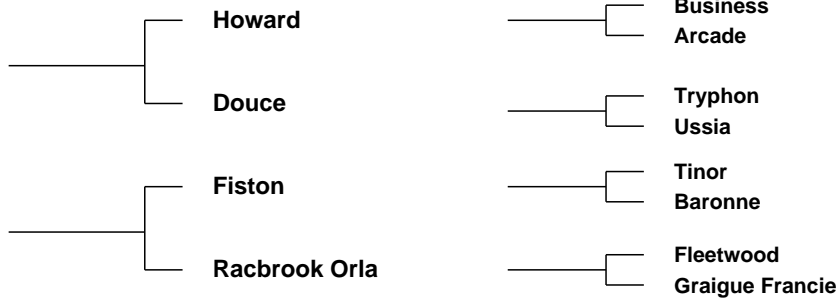

Evaluation Date: Mar 2026 Next Evaluation Date: 26-May-2026

Within Breed	Economic Indexes	€uro Value	Reliability	Across Breed
--------------	------------------	------------	-------------	--------------

★★★★★	Replacement	€107	52%	★★★
★★★★★	Terminal	€170	50%	★★★★★
★★★★★	Dairy Beef	€150	49%	★★★★★
★★★	↳ Beef Sub-Index	€206	47%	★★★★★

When Mated With:	Value	Rel	When Mated With:	Value	Rel
Beef heifers Breed avg: 10.42%	+7.7%	64%	Risk (High) Dairy heifers Breed avg: 16.69%	+13.9%	45%
Beef cows Breed avg: 5.33%	+3.9%	68%	Dairy cows Breed avg: 6.34%	+5%	57%

Within Breed	Key Replacement Profit Traits	Value	Reliability	Across Breed
★★	Gestation Length Breed avg: 2.67, All breeds avg: 2.43	+3 Days	46%	★★
★★★★	Docility (1-5 scale) Breed avg: 0.05, All breeds avg: 0.02	+0.06 scale	47%	★★★★
★	Age at Finish (days) Breed avg: -1.39, All breeds avg: -1.47	+3.45 Days	63%	★
★★★★	Carcass weight (kg) Breed avg: 35.75kg, All breeds avg: 18.88kg	+39.9kg	46%	★★★★
★★★★	Carcass conformation (1-15 scale) Breed avg: 1.96, All breeds avg: 1.54	+2.03 scale	46%	★★★★

Expected Daughter Breeding Performance			
	Daughter Calving Ability (diff 3 & 4%) Breed avg: 3.71%, All breeds avg: 4.76%	+3.6%	65%
★★	Daughter Milk (kg) Breed avg: -3.3kg, All breeds avg: 2.59kg	-4.9kg	47%
★★	Daughter calving interval - Fertility Breed avg: -0.98days, All breeds avg: -0.7days	-0.45 days	44%

Additional Information:
Myostatin Non Carrier: (C313Y, E226X, L64P, NT419, NT821, Q204X, S105C). Myostatin Single Carrier: (F94L). HH1F HH3F (Non Carrier Polled-Celtic, Non Carrier Polled-Friesian).

Linear composites	Value	Reliability
Muscle		
Skeletal		
Function		

Animal not scored.

Lot 14 FEAKLE ALAN

ID: 372223381550332

Breed: Charolais

Sex: Male

DOB: 25-Feb-2025

Owner: Michael Green - Dromore Feakle Co Clare

Breeder:

Sire: Hamel
CH6298

Sire Verified (SNP)

Dam: Feakle Orla
372223381580244

Dam Verified (SNP)

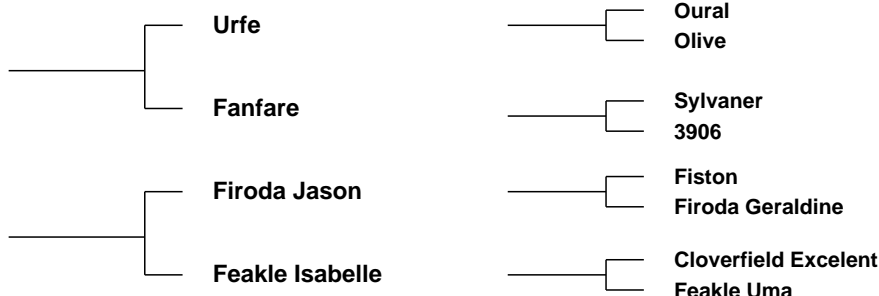

Evaluation Date: Mar 2026 Next Evaluation Date: 26-May-2026

Within Breed	Economic Indexes	€uro Value	Reliability	Across Breed
--------------	------------------	------------	-------------	--------------

★★★★★	Replacement	€121	48%	★★★★★
★★★★★	Terminal	€192	48%	★★★★★
★★★★★	Dairy Beef	€124	47%	★★★★★
★★★★★	↳ Beef Sub-Index	€232	45%	★★★★★

When Mated With:	Value	Rel	When Mated With:	Value	Rel
Beef heifers Breed avg: 10.42%	+9.1%	54%	Risk (High) Dairy heifers Breed avg: 16.69%	+16.9%	37%
Beef cows Breed avg: 5.33%	+3.8%	68%	Dairy cows Breed avg: 6.34%	+6.7%	47%

Within Breed	Key Replacement Profit Traits	Value	Reliability	Across Breed
★	Gestation Length Breed avg: 2.67, All breeds avg: 2.43	+4.29 Days	60%	★
★★★★★	Docility (1-5 scale) Breed avg: 0.05, All breeds avg: 0.02	+0.08 scale	46%	★★★★★
★★★★★	Age at Finish (days) Breed avg: -1.39, All breeds avg: -1.47	-1.44 Days	58%	★★★★★
★★★★★	Carcass weight (kg) Breed avg: 35.75kg, All breeds avg: 18.88kg	+45.4kg	46%	★★★★★
★★★★★	Carcass conformation (1-15 scale) Breed avg: 1.96, All breeds avg: 1.54	+2.1 scale	45%	★★★★★

Expected Daughter Breeding Performance				
	Daughter Calving Ability (diff 3 & 4%) Breed avg: 3.71%, All breeds avg: 4.76%	+3.4%	64%	
★★★★★	Daughter Milk (kg) Breed avg: -3.3kg, All breeds avg: 2.59kg	-3.3kg	45%	★
★★★★★	Daughter calving interval - Fertility Breed avg: -0.98days, All breeds avg: -0.7days	-1.49 days	37%	★★★★★

Additional Information:
Myostatin Non Carrier: (D182N, E226X, L64P, NT419, S105C). (Non Carrier Polled-Friesian).

Linear composites	Value	Reliability
Muscle		
Skeletal		
Function		

Animal not scored.

Copyright, Irish Cattle Breeding Federation ICBF

This report has been prepared by ICBF in good faith on the basis of information provided to it. No representation or warranty expressed or implied is made or given by ICBF as to the accuracy, reliability, completeness of this Report. ICBF shall not be liable for any losses (whether direct or indirect), damages, costs or expenses whatsoever, incurred or arising from any use of or reliance on this Report or the information contained in it by any person.

20260429120323

Lot 15 SIDEDOWN APOLLO

ID: 372217227392097

Breed: Charolais

Sex: Male

DOB: 27-Mar-2025

Owner: John McMahon - Emlagh Kilfenora Co Clare

Breeder:

Sire: Ballinphuill Sean
372219154920422

Sire Verified (SNP)

Bivouac

Jasger Philomena

Pinay
Uneperle

Newhouse Bigal
Finisclin Julia

Dam: Sidedown Serena
372217227351772

Dam Verified (SNP)

Ballyfore Ned

Tullygarvan Holly

Pirate
Ballyfore Ita

Cahermurphy Daithi
Tullygarvan Rina



Evaluation Date: Mar 2026 Next Evaluation Date: 26-May-2026

Within Breed	Economic Indexes	€uro Value	Reliability	Across Breed
--------------	------------------	------------	-------------	--------------

★★★★★	Replacement	€111	44%	★★★★★
★★★★★	Terminal	€158	44%	★★★★★
★★★★★	Dairy Beef	€131	41%	★★★★★
★★★	↳ Beef Sub-Index	€189	41%	★★★★★

When Mated With:	Value	Rel	When Mated With:	Value	Rel
Beef heifers Breed avg: 10.42%	+7.7%	49%	Risk (High) Dairy heifers Breed avg: 16.69%	+15.5%	37%
Beef cows Breed avg: 5.33%	+3.4%	67%	Dairy cows Breed avg: 6.34%	+6%	45%

Within Breed	Key Replacement Profit Traits	Value	Reliability	Across Breed
★★★★★	Gestation Length Breed avg: 2.67, All breeds avg: 2.43	+1.18 Days	36%	★★★★★
★	Docility (1-5 scale) Breed avg: 0.05, All breeds avg: 0.02	-0.01 scale	41%	★★
★	Age at Finish (days) Breed avg: -1.39, All breeds avg: -1.47	+1.1 Days	56%	★★
★★★	Carcass weight (kg) Breed avg: 35.75kg, All breeds avg: 18.88kg	+35.5kg	41%	★★★★★
★★	Carcass conformation (1-15 scale) Breed avg: 1.96, All breeds avg: 1.54	+1.81 scale	40%	★★★★

Expected Daughter Breeding Performance				
	Daughter Calving Ability (diff 3 & 4%) Breed avg: 3.71%, All breeds avg: 4.76%	+4.4%	62%	
★★★★★	Daughter Milk (kg) Breed avg: -3.3kg, All breeds avg: 2.59kg	-1.6kg	39%	★
★★★	Daughter calving interval - Fertility Breed avg: -0.98days, All breeds avg: -0.7days	-1.31 days	36%	★★★★

Additional Information:
Myostatin Non Carrier: (C313Y, D182N, E226X, F94L, L64P, NT419, NT821, Q204X, S105C). HH1F HH3F (Non Carrier Polled-Celtic, Non Carrier Polled-Friesian).

Linear composites	Value	Reliability
Muscle		
Skeletal		
Function		

Animal not scored.

Lot 16 FEAKLE ADAM

ID: 372223381560333

Breed: Charolais

Sex: Male

DOB: 22-Apr-2025

Owner: Michael Green - Dromore Feakle Co Clare

Breeder:

Sire: Lapon
CH4321

Sire Verified (SNP)

Howard

Douce

Business
Arcade

Tryphon
Ussia

Dam: Feakle Stella
372223381510287

Dam Verified (SNP)

Laheens Master

Feakle Fearne

Derryolam Impeccable
Laheens Fancy 1

Pirate
Feakle Curie



Evaluation Date: Mar 2026 Next Evaluation Date: 26-May-2026

Within Breed	Economic Indexes	€uro Value	Reliability	Across Breed
--------------	------------------	------------	-------------	--------------

★★	Replacement	€82	51%	★★
★★★★	Terminal	€161	51%	★★★★
★★★★★ ★★★	Dairy Beef	€148	51%	★★★★★
	↳ Beef Sub-Index	€196	48%	★★★★★

When Mated With:	Value	Rel	When Mated With:	Value	Rel
Beef heifers Breed avg: 10.42%	+8.6%	58%	Risk (High) Dairy heifers Breed avg: 16.69%	+13.9%	44%
Beef cows Breed avg: 5.33%	+4.6%	70%	Dairy cows Breed avg: 6.34%	+5.4%	55%

Within Breed	Key Replacement Profit Traits	Value	Reliability	Across Breed
★★★★★	Gestation Length Breed avg: 2.67, All breeds avg: 2.43	+1.62 Days	59%	★★★★
★★★	Docility (1-5 scale) Breed avg: 0.05, All breeds avg: 0.02	+0.04 scale	46%	★★★★
★	Age at Finish (days) Breed avg: -1.39, All breeds avg: -1.47	+5.61 Days	63%	★
★★★★	Carcass weight (kg) Breed avg: 35.75kg, All breeds avg: 18.88kg	+37.9kg	47%	★★★★★
★★★★	Carcass conformation (1-15 scale) Breed avg: 1.96, All breeds avg: 1.54	+2.03 scale	46%	★★★★★

Expected Daughter Breeding Performance				
	Daughter Calving Ability (diff 3 & 4%) Breed avg: 3.71%, All breeds avg: 4.76%	+3.7%	66%	
★	Daughter Milk (kg) Breed avg: -3.3kg, All breeds avg: 2.59kg	-6.6kg	47%	★
★★★	Daughter calving interval - Fertility Breed avg: -0.98days, All breeds avg: -0.7days	-1.09 days	43%	★★★

Additional Information:
Myostatin Non Carrier: (C313Y, D182N, E226X, L64P, NT419, NT821, Q204X, S105C). Myostatin Single Carrier: (F94L). HH1F HH3F (Non Carrier Polled-Friesian).

Linear composites	Value	Reliability
Muscle		
Skeletal		
Function		

Animal not scored.

Lot 17 KILLYCORMACPOLL 1 MIKO

ID: 372215559870869

Breed: Hereford

Sex: Male

DOB: 15-Dec-2023

Owner: Anthony O'Brien - Cloncool O'Callaghans Mills Co Clare

Breeder: Michael McMahon - Moynoe Scariff Co Clare

Sire: Fisher 1 Profile P456 Pp
HE5346

Sire Verified (SNP)

Fisher 1 Jaguar J347

Fisher 1 Susan H338

Fisher 1 Cracker
Fisher 1 Eva C190

Yalgoo Boulder Z250
Fisher 1 Susan P7

Dam: Killycormac Trump
372215559870828

Dam Verified (SNP)

Pulham Powerhouse

Killycormac Dancer Et

Yarram Unique F181
Clipston Tiara R16

Bishophill General
Balleen Prettymaid 19



Evaluation Date: Mar 2026 Next Evaluation Date: 26-May-2026

Within Breed	Economic Indexes	€uro Value	Reliability	Across Breed
--------------	------------------	------------	-------------	--------------

★★★★★	Replacement	€131	52%	★★★★★
★★★★★	Terminal	€107	53%	★★★★★
★★★★★ ★★★☆☆	Dairy Beef ↳ Beef Sub-Index	€133 €118	55% 51%	★★★★★ ★★★☆☆

When Mated With:	Value	Rel	When Mated With:	Value	Rel
Beef heifers Breed avg: 6.06%	+5.7%	59%	Risk (High) Dairy heifers Breed avg: 10.89%	+11%	60%
Beef cows Breed avg: 2.83%	+2.4%	67%	Dairy cows Breed avg: 4.09%	+4%	63%

Within Breed	Key Replacement Profit Traits	Value	Reliability	Across Breed
★★★★★	Gestation Length Breed avg: 0.7, All breeds avg: 2.43	-0.49 Days	61%	★★★★★
★	Docility (1-5 scale) Breed avg: 0.11, All breeds avg: 0.02	+0.04 scale	45%	★★★★★
★★★★★	Age at Finish (days) Breed avg: -15.82, All breeds avg: -1.47	-17.75 Days	63%	★★★★★
★★★★★	Carcass weight (kg) Breed avg: 6.35kg, All breeds avg: 18.88kg	+11.9kg	53%	★★★☆☆
★★★★★	Carcass conformation (1-15 scale) Breed avg: 0.63, All breeds avg: 1.54	+0.84 scale	46%	★★★☆☆

Expected Daughter Breeding Performance			
	Daughter Calving Ability (diff 3 & 4%) Breed avg: 5.19%, All breeds avg: 4.76%	+5.7%	65%
★★★★★	Daughter Milk (kg) Breed avg: 3.78kg, All breeds avg: 2.59kg	+4.1kg	45%
★★★☆☆	Daughter calving interval - Fertility Breed avg: -3.65days, All breeds avg: -0.7days	-2.89 days	40%

Additional Information:
Myostatin Non Carrier: (C313Y, D182N, E226X, F94L, L64P, NT419, NT821, Q204X, S105C). HH1F HH3F (Heterozygous Polled-Celtic).

Linear composites	Value	Reliability
Muscle		
Skeletal		
Function		

Animal not scored.

Copyright, Irish Cattle Breeding Federation ICBF

This report has been prepared by ICBF in good faith on the basis of information provided to it. No representation or warranty expressed or implied is made or given by ICBF as to the accuracy, reliability, completeness of this Report. ICBF shall not be liable for any losses (whether direct or indirect), damages, costs or expenses whatsoever, incurred or arising from any use of or reliance on this Report or the information contained in it by any person.

20260429120323

Lot 18 CHURCHCROSS ERIC PH

ID: 372213997061067

Breed: Hereford

Sex: Male

DOB: 11-Apr-2024

Owner: Gerard V Mcnamara - Moyfadda Labasheeda Ennis Co Clare

Breeder:

Sire: Dernaroy 1 Oscar
HE5380

Sire Verified (SNP)

Udel 1 Ss Echelon

Dernaroy 1 Ida

Allendale Superstar B21

Udel 1 R51 Lovely Ursula (P)

Lowesmoor 1 Entertainer

Dernaroy 1 Vera

Dam: Bunhona Peaches
IE151907960023

Dam Verified (SNP)

Moyclare Lieutenant

Arlinstown Pet 11th

Brocca Saviour

Moyclare Ursula 4th

Balleen Generator 6th E T Hyf

Arlinstown Pet 8th



Evaluation Date: Mar 2026 Next Evaluation Date: 26-May-2026

Within Breed	Economic Indexes	€uro Value	Reliability	Across Breed
--------------	------------------	------------	-------------	--------------

★★	Replacement	€70	49%	★★
★★★	Terminal	€55	49%	★★
★★★ ★★★	Dairy Beef	€87	51%	★★
	↳ Beef Sub-Index	€89	47%	★

When Mated With:	Value	Rel	When Mated With:	Value	Rel
Beef heifers Breed avg: 6.06%	+5.4%	55%	Risk (High) Dairy heifers Breed avg: 10.89%	+10.3%	59%
Beef cows Breed avg: 2.83%	+2.9%	65%	Dairy cows Breed avg: 4.09%	+3.7%	63%

Within Breed	Key Replacement Profit Traits	Value	Reliability	Across Breed
★	Gestation Length Breed avg: 0.7, All breeds avg: 2.43	+1.64 Days	49%	★★★★
★★★★★	Docility (1-5 scale) Breed avg: 0.11, All breeds avg: 0.02	+0.2 scale	45%	★★★★★
★★	Age at Finish (days) Breed avg: -15.82, All breeds avg: -1.47	-14.07 Days	63%	★★★★★
★★★★	Carcass weight (kg) Breed avg: 6.35kg, All breeds avg: 18.88kg	+8.4kg	47%	★
★★★★	Carcass conformation (1-15 scale) Breed avg: 0.63, All breeds avg: 1.54	+0.69 scale	47%	★

Expected Daughter Breeding Performance			
	Daughter Calving Ability (diff 3 & 4%) Breed avg: 5.19%, All breeds avg: 4.76%	+5%	62%
★	Daughter Milk (kg) Breed avg: 3.78kg, All breeds avg: 2.59kg	+1.2kg	44%
★★	Daughter calving interval - Fertility Breed avg: -3.65days, All breeds avg: -0.7days	-2.62 days	39%

Additional Information:
Myostatin Non Carrier: (C313Y, D182N, E226X, E291X, F94L, L64P, NT419, NT821, Q204X, S105C). HH1F HH3F (Heterozygous Polled-Celtic).

Linear composites	Value	Reliability
Muscle		
Skeletal		
Function		

Animal not scored.

Lot 19 CHURCHCROSS EMERSON PP

ID: 372213997021071

Breed: Hereford

Sex: Male

DOB: 15-Apr-2024

Owner: Gerard V Mcnamara - Moyfadda Labasheeda Ennis Co Clare

Breeder:

Sire: Fabb 1 Northern Star Pp
HE4297

Sire Verified (SNP)

Square-D Tortuga 953t
{Hyf}

Fabb 1 Snowdrop

Wilgor 55k Northeastern OI 2n
Square-D Ameena 753m

Blackwell 1 Hector
Hartshorne 1 Snowdrop 26t

Dam: Tanavallapoll 1 Christina
IE191102780316

Dam Verified (SNP)

Dendor 1 Kohinoor Pp
{Hyf}

Tanavalla Celia 2

Smh Euro 30e {Hyf}
Dendor 1 Ruby 11th

Trillick Best
Tanavalla Bridget



Evaluation Date: Mar 2026 Next Evaluation Date: 26-May-2026

Within Breed	Economic Indexes	€uro Value	Reliability	Across Breed
--------------	------------------	------------	-------------	--------------

★★★★★	Replacement	€115	52%	★★★★★
★★★	Terminal	€60	50%	★★★
★★★★★ ★★★	Dairy Beef ↳ Beef Sub-Index	€94 €79	52% 48%	★★★ ★

When Mated With:	Value	Rel	When Mated With:	Value	Rel
Beef heifers Breed avg: 6.06%	+6.7%	61%	Risk (High) Dairy heifers Breed avg: 10.89%	+11.1%	61%
Beef cows Breed avg: 2.83%	+3.1%	68%	Dairy cows Breed avg: 4.09%	+4.2%	63%

Within Breed	Key Replacement Profit Traits	Value	Reliability	Across Breed
★★★★★	Gestation Length Breed avg: 0.7, All breeds avg: 2.43	-0.6 Days	48%	★★★★★
★★★★★	Docility (1-5 scale) Breed avg: 0.11, All breeds avg: 0.02	+0.21 scale	48%	★★★★★
★★★★★	Age at Finish (days) Breed avg: -15.82, All breeds avg: -1.47	-17.94 Days	63%	★★★★★
★★★	Carcass weight (kg) Breed avg: 6.35kg, All breeds avg: 18.88kg	+3.7kg	47%	★★★
★★★	Carcass conformation (1-15 scale) Breed avg: 0.63, All breeds avg: 1.54	+0.53 scale	47%	★★★

Expected Daughter Breeding Performance			
	Daughter Calving Ability (diff 3 & 4%) Breed avg: 5.19%, All breeds avg: 4.76%	+4.7%	66%
★	Daughter Milk (kg) Breed avg: 3.78kg, All breeds avg: 2.59kg	+2.3kg	48%
★★★★★	Daughter calving interval - Fertility Breed avg: -3.65days, All breeds avg: -0.7days	-6.3 days	45%

Additional Information:
Myostatin Non Carrier: (C313Y, D182N, E226X, E291X, F94L, L64P, NT419, NT821, Q204X, S105C). HH1F HH3F (Homozygous Polled-Celtic). Dairy Beef Eligible

Linear composites	Value	Reliability
Muscle		
Skeletal		
Function		

Animal not scored.

Lot 20 CHURCHCROSS EAN PP

ID: 372213997031072

Breed: Hereford

Sex: Male

DOB: 18-Apr-2024

Owner: Gerard V Mcnamara - Moyfadda Labasheeda Ennis Co Clare

Breeder:

Sire: Fabb 1 Northern Star Pp
HE4297

Sire Verified (SNP)

Square-D Tortuga 953t
{Hyf}

Fabb 1 Snowdrop

Wilgor 55k Northeastern OI 2n
Square-D Ameena 753m

Blackwell 1 Hector
Hartshorne 1 Snowdrop 26t

Dam: Tanavallapoll 1 Amanda 2
IE191102770315

Dam Verified (SNP)

Solpoll 1 Handsome
{Hyc}

Tanavalla Jemma

Fisher 1 Charlie
Solpoll 1 Starlet C3

Trillick Best
Tanavalla Bridget



Evaluation Date: Mar 2026 Next Evaluation Date: 26-May-2026

Within Breed	Economic Indexes	€uro Value	Reliability	Across Breed
--------------	------------------	------------	-------------	--------------

★★★★★	Replacement	€139	53%	★★★★★
-------	--------------------	-------------	------------	-------

★★★★★	Terminal	€75	50%	★★★
-------	-----------------	------------	------------	-----

★★★★★ ★★★	Dairy Beef	€97	52%	★★★
	↳ Beef Sub-Index	€94	48%	★

When Mated With:	Value	Rel	When Mated With:	Value	Rel
Beef heifers Breed avg: 6.06%	+7.5%	61%	Risk (High) Dairy heifers Breed avg: 10.89%	+12.6%	62%
Beef cows Breed avg: 2.83%	+3.8%	68%	Dairy cows Breed avg: 4.09%	+4.5%	64%

Within Breed	Key Replacement Profit Traits	Value	Reliability	Across Breed
--------------	-------------------------------	-------	-------------	--------------

★★★★★	Gestation Length Breed avg: 0.7, All breeds avg: 2.43	-0.22 Days	48%	★★★★★
★★★★★	Docility (1-5 scale) Breed avg: 0.11, All breeds avg: 0.02	+0.18 scale	47%	★★★★★
★★★★★	Age at Finish (days) Breed avg: -15.82, All breeds avg: -1.47	-18.71 Days	64%	★★★★★
★★★	Carcass weight (kg) Breed avg: 6.35kg, All breeds avg: 18.88kg	+3.3kg	47%	★
★★★★★	Carcass conformation (1-15 scale) Breed avg: 0.63, All breeds avg: 1.54	+0.79 scale	47%	★

Expected Daughter Breeding Performance

	Daughter Calving Ability (diff 3 & 4%) Breed avg: 5.19%, All breeds avg: 4.76%	+4.3%	66%	
★	Daughter Milk (kg) Breed avg: 3.78kg, All breeds avg: 2.59kg	+1.6kg	48%	★★★
★★★★★	Daughter calving interval - Fertility Breed avg: -3.65days, All breeds avg: -0.7days	-7.3 days	45%	★★★★★

Additional Information:

Myostatin Non Carrier: (C313Y, D182N, E226X, E291X, F94L, L64P, NT419, NT821, Q204X, S105C). HH1F HH3F (Homozygous Polled-Celtic). Dairy Beef Eligible

Linear composites	Value	Reliability
Muscle		
Skeletal		
Function		

Animal not scored.

Lot 21 CHURCHCROSS EASTON PP

ID: 372213997041073

Breed: Hereford

Sex: Male

DOB: 19-Apr-2024

Owner: Gerard V Mcnamara - Moyfadda Labasheeda Ennis Co Clare

Breeder:

Sire: Fabb 1 Northern Star Pp
HE4297

Sire Verified (SNP)

Square-D Tortuga 953t
{Hyf}

Fabb 1 Snowdrop

Wilgor 55k Northeastern OI 2n
Square-D Ameena 753m

Blackwell 1 Hector
Hartshorne 1 Snowdrop 26t

Dam: Mullaghdoopoll 1 Bessie
372216424280756

Dam Verified (SNP)

Panmure 1 Henry {Hyf}

Mullaghdoopoll 1
Melanie

Romany 1 Distiller A84 D53
Panmure 1 Plum E2

Mullaghdoopoll 1 Elite
Mullaghdoo Grace



Evaluation Date: Mar 2026 Next Evaluation Date: 26-May-2026

Within Breed	Economic Indexes	€uro Value	Reliability	Across Breed
--------------	------------------	------------	-------------	--------------

★★★★★	Replacement	€131	52%	★★★★★
★★★★★	Terminal	€83	50%	★★★
★★★★★ ★★★	Dairy Beef ↳ Beef Sub-Index	€126 €102	52% 48%	★★★★★ ★★

When Mated With:	Value	Rel	When Mated With:	Value	Rel
Beef heifers Breed avg: 6.06%	+6.4%	60%	Risk (High) Dairy heifers Breed avg: 10.89%	+9.7%	60%
Beef cows Breed avg: 2.83%	+3.7%	68%	Dairy cows Breed avg: 4.09%	+3.7%	63%

Within Breed	Key Replacement Profit Traits	Value	Reliability	Across Breed
★★★★★	Gestation Length Breed avg: 0.7, All breeds avg: 2.43	-0.66 Days	48%	★★★★★
★★★★★	Docility (1-5 scale) Breed avg: 0.11, All breeds avg: 0.02	+0.17 scale	47%	★★★★★
★★★	Age at Finish (days) Breed avg: -15.82, All breeds avg: -1.47	-16.07 Days	63%	★★★★★
★★★★★	Carcass weight (kg) Breed avg: 6.35kg, All breeds avg: 18.88kg	+9.5kg	47%	★
★★★★★	Carcass conformation (1-15 scale) Breed avg: 0.63, All breeds avg: 1.54	+0.78 scale	46%	★

Expected Daughter Breeding Performance			
	Daughter Calving Ability (diff 3 & 4%) Breed avg: 5.19%, All breeds avg: 4.76%	+5%	66%
★★★	Daughter Milk (kg) Breed avg: 3.78kg, All breeds avg: 2.59kg	+3.9kg	47%
★★★★★	Daughter calving interval - Fertility Breed avg: -3.65days, All breeds avg: -0.7days	-4.76 days	44%

Additional Information:
Myostatin Non Carrier: (C313Y, D182N, E226X, E291X, F94L, L64P, NT419, NT821, Q204X, S105C). HH1F HH3F (Homozygous Polled-Celtic).
Dairy Beef Eligible

Linear composites	Value	Reliability
Muscle		
Skeletal		
Function		

Animal not scored.

Lot 22 CLONDRINA 1504TH PH

ID: 372212552821960

Breed: Hereford

Sex: Male

DOB: 07-Aug-2024

Owner: Gerard Donnelly - Lissycasey Ennis Co Clare

Breeder:

Sire: Intelagri 1 Gold Rush Et Ph
HE8511

Sire Verified (SNP)

Dam: Clondrina 1303rd
372212552841608

Dam Verified (SNP)

Panmure 1 Henry {Hyf}

Barwise 1 Rambling
Rosie 2267

Cill Cormaic Perseus

Clondrina 1059th

Romany 1 Distiller A84 D53
Panmure 1 Plum E2

Barwise 1 Wellington Et (Ar
Barwise 1 Rosie Et (Imp Arc

Cill Cormaic Lincoln
Cill Cormaic Jolie

Balleen Gilbert
Clondrina 435th



Evaluation Date: Mar 2026 Next Evaluation Date: 26-May-2026

Within Breed	Economic Indexes	€uro Value	Reliability	Across Breed
--------------	------------------	------------	-------------	--------------

★★	Replacement	€77	46%	★★
★★★	Terminal	€60	49%	★★
★★★★ ★★★	Dairy Beef	€97	52%	★★★
	↳ Beef Sub-Index	€88	46%	★

When Mated With:	Value	Rel	When Mated With:	Value	Rel
Beef heifers Breed avg: 6.06%	+6.4%	54%	Risk (High) Dairy heifers Breed avg: 10.89%	+9.5%	57%
Beef cows Breed avg: 2.83%	+3.3%	66%	Dairy cows Breed avg: 4.09%	+3.8%	63%

Within Breed	Key Replacement Profit Traits	Value	Reliability	Across Breed
★★	Gestation Length Breed avg: 0.7, All breeds avg: 2.43	+0.98 Days	59%	★★★★★
★★★★	Docility (1-5 scale) Breed avg: 0.11, All breeds avg: 0.02	+0.13 scale	43%	★★★★★
★★★★★	Age at Finish (days) Breed avg: -15.82, All breeds avg: -1.47	-19.85 Days	62%	★★★★★
★★★	Carcass weight (kg) Breed avg: 6.35kg, All breeds avg: 18.88kg	+7.1kg	46%	★
★★★★	Carcass conformation (1-15 scale) Breed avg: 0.63, All breeds avg: 1.54	+0.67 scale	45%	★

Expected Daughter Breeding Performance				
	Daughter Calving Ability (diff 3 & 4%) Breed avg: 5.19%, All breeds avg: 4.76%	+5.6%	63%	
★★★★	Daughter Milk (kg) Breed avg: 3.78kg, All breeds avg: 2.59kg	+4.7kg	38%	★★★★
★★	Daughter calving interval - Fertility Breed avg: -3.65days, All breeds avg: -0.7days	-3.01 days	36%	★★★★★

Additional Information:
Myostatin Non Carrier: (C313Y, D182N, E226X, F94L, L64P, NT419, NT821, Q204X, S105C). HH1F HH3F (Heterozygous Polled-Celtic).

Linear composites	Value	Reliability
Muscle		
Skeletal		
Function		

Animal not scored.

Lot 23 KILLYCORMACPOLL 1 NORBERT

ID: 372215559890879

Breed: Hereford

Sex: Male

DOB: 29-Sep-2024

Owner: Michael McMahon - Moynoe Scariff Co Clare

Breeder:

Sire: Corlismore Cormac 076 (Hyc)
HE7548

Sire Verified (SNP)

Shiloh-Farm Dynamite

Brankhill Duchess

Grianan Freddy
Cill Cormaic Lass

Brankhill Bob
Corlismore Dawn

Dam: Killycormapoll 1 Frisky
372215559830849

Dam Verified (SNP)

Pulham Powerhouse

Killycormacpoll 1
Lawoman

Yarram Unique F181
Clipston Tiara R16

Solpoll 1 Lawman (P) {Hyf}
Killycormac Ally



Evaluation Date: Mar 2026 Next Evaluation Date: 26-May-2026

Within Breed	Economic Indexes	€uro Value	Reliability	Across Breed
--------------	------------------	------------	-------------	--------------

★★★★★	Replacement	€104	47%	★★★★★
★★★★★	Terminal	€79	49%	★★★★★
★★★★★ ★★★★★	Dairy Beef ↳ Beef Sub-Index	€118 €105	52% 46%	★★★★★ ★★★

When Mated With:	Value	Rel	When Mated With:	Value	Rel
Beef heifers Breed avg: 6.06%	+5.3%	54%	Risk (High) Dairy heifers Breed avg: 10.89%	+9.8%	56%
Beef cows Breed avg: 2.83%	+2.8%	65%	Dairy cows Breed avg: 4.09%	+3.5%	62%

Within Breed	Key Replacement Profit Traits	Value	Reliability	Across Breed
★★★★★	Gestation Length Breed avg: 0.7, All breeds avg: 2.43	+0.31 Days	60%	★★★★★
★★★	Docility (1-5 scale) Breed avg: 0.11, All breeds avg: 0.02	+0.09 scale	40%	★★★★★
★★★	Age at Finish (days) Breed avg: -15.82, All breeds avg: -1.47	-14.25 Days	62%	★★★★★
★★★★★	Carcass weight (kg) Breed avg: 6.35kg, All breeds avg: 18.88kg	+12.7kg	46%	★★★
★★★★★	Carcass conformation (1-15 scale) Breed avg: 0.63, All breeds avg: 1.54	+0.69 scale	45%	★★★

Expected Daughter Breeding Performance				
	Daughter Calving Ability (diff 3 & 4%) Breed avg: 5.19%, All breeds avg: 4.76%	+4.7%	62%	
★★★★★	Daughter Milk (kg) Breed avg: 3.78kg, All breeds avg: 2.59kg	+3.8kg	38%	★★★★★
★★★★★	Daughter calving interval - Fertility Breed avg: -3.65days, All breeds avg: -0.7days	-3.45 days	36%	★★★★★

Additional Information:
Myostatin Non Carrier: (C313Y, D182N, E226X, F94L, L64P, NT419, NT821, Q204X, S105C). HH1F HH3F

Linear composites	Value	Reliability
Muscle		
Skeletal		
Function		

Animal not scored.

Lot 24 CLONDRINA 1516TH HH

ID: 372212552882007

Breed: Hereford

Sex: Male

DOB: 02-Dec-2024

Owner: Gerard Donnelly - Lissycasey Ennis Co Clare

Breeder:

Sire: Cill Cormaic Perseus
IE301326820600

Sire Verified (SNP)

Cill Cormaic Lincoln

Cill Cormaic Jolie

Cedar Liam

Cloonbracken Eithna

Ballinphraise Brandy

Lislaughtin Piscies 34th (X)

Gageboro Eugenic

Gageboro Jubilee

Dam: Clondrina 1218th
372212552821382

Dam Verified (SNP)

Gageboro Morgan

Clondrina 935th

Dunlever Umbert

Clondrina 460th



Evaluation Date: Mar 2026 Next Evaluation Date: 26-May-2026

Within Breed	Economic Indexes	Euro Value	Reliability	Across Breed
--------------	------------------	------------	-------------	--------------

★★★★★	Replacement	€101	47%	★★★★★
★	Terminal	€14	47%	★
★	Dairy Beef	€56	48%	★
★	↳ <i>Beef Sub-Index</i>	€43	44%	★

When Mated With:	Value	Rel	When Mated With:	Value	Rel
Beef heifers <small>Breed avg: 6.06%</small>	+3.3%	57%	Risk Dairy heifers <small>(Moderate) Breed avg: 10.89%</small>	+8.6%	54%
Beef cows <small>Breed avg: 2.83%</small>	+0.8%	67%	Dairy cows <small>Breed avg: 4.09%</small>	+3.4%	61%

Within Breed	Key Replacement Profit Traits	Value	Reliability	Across Breed
★★	Gestation Length <small>Breed avg: 0.7, All breeds avg: 2.43</small>	+1.09 Days	43%	★★★★★★
★	Docility (1-5 scale) <small>Breed avg: 0.11, All breeds avg: 0.02</small>	+0.06 scale	42%	★★★★★
★	Age at Finish (days) <small>Breed avg: -15.82, All breeds avg: -1.47</small>	-10.04 Days	60%	★★★★★★
★	Carcass weight (kg) <small>Breed avg: 6.35kg, All breeds avg: 18.88kg</small>	-0.1	45%	★
★	Carcass conformation (1-15 scale) <small>Breed avg: 0.63, All breeds avg: 1.54</small>	+0.4 scale	44%	★

Expected Daughter Breeding Performance				
★★★★★	Daughter Calving Ability (diff 3 & 4%) <small>Breed avg: 5.19%, All breeds avg: 4.76%</small>	+5.5%	64%	
★★★★★	Daughter Milk (kg) <small>Breed avg: 3.78kg, All breeds avg: 2.59kg</small>	+5.2kg	41%	★★★★★
★★★★★	Daughter calving interval - Fertility <small>Breed avg: -3.65days, All breeds avg: -0.7days</small>	-4.33 days	38%	★★★★★★

Additional Information:
Myostatin Non Carrier: (C313Y, D182N, E226X, F94L, L64P, NT419, NT821, Q204X, S105C). HH1F HH3F (Non Carrier Polled-Celtic, Non Carrier Polled-Friesian).

Linear composites	Value	Reliability
Muscle		
Skeletal		
Function		

Animal not scored.

Lot 25 CLONDRINA 1517TH PH

ID: 372212552892008

Breed: Hereford

Sex: Male

DOB: 03-Dec-2024

Owner: Gerard Donnelly - Lissycasey Ennis Co Clare

Breeder:

Sire: Intelagri 1 Gold Rush Et Ph
HE8511

Sire Verified (SNP)

Panmure 1 Henry {Hyf}

Barwise 1 Rambling
Rosie 2267

Farney John

Clondrina 1059th

Romany 1 Distiller A84 D53
Panmure 1 Plum E2

Barwise 1 Wellington Et (Ar
Barwise 1 Rosie Et (Imp Arc

Yarram Star General W251 AUS
Farney Gem

Balleen Gilbert
Clondrina 435th



Evaluation Date: Mar 2026 Next Evaluation Date: 26-May-2026

Within Breed	Economic Indexes	€uro Value	Reliability	Across Breed
--------------	------------------	------------	-------------	--------------

★	Replacement	€55	47%	★
★★	Terminal	€42	50%	★
★★★★ ★★	Dairy Beef ↳ Beef Sub-Index	€91 €73	53% 47%	★★★ ★

When Mated With:	Value	Rel	When Mated With:	Value	Rel
Beef heifers Breed avg: 6.06%	+6%	54%	Risk Dairy heifers (Moderate) Breed avg: 10.89%	+9.1%	57%
Beef cows Breed avg: 2.83%	+3%	66%	Dairy cows Breed avg: 4.09%	+3.8%	63%

Within Breed	Key Replacement Profit Traits	Value	Reliability	Across Breed
★★★★★	Gestation Length Breed avg: 0.7, All breeds avg: 2.43	+0.09 Days	60%	★★★★★
★★★★★	Docility (1-5 scale) Breed avg: 0.11, All breeds avg: 0.02	+0.15 scale	44%	★★★★★
★★★★★	Age at Finish (days) Breed avg: -15.82, All breeds avg: -1.47	-16.98 Days	62%	★★★★★
★★	Carcass weight (kg) Breed avg: 6.35kg, All breeds avg: 18.88kg	+3.7kg	47%	★
★★★	Carcass conformation (1-15 scale) Breed avg: 0.63, All breeds avg: 1.54	+0.65 scale	46%	★

Expected Daughter Breeding Performance				
	Daughter Calving Ability (diff 3 & 4%) Breed avg: 5.19%, All breeds avg: 4.76%	+7.2%	63%	
★★★★★	Daughter Milk (kg) Breed avg: 3.78kg, All breeds avg: 2.59kg	+4.5kg	40%	★★★★★
★	Daughter calving interval - Fertility Breed avg: -3.65days, All breeds avg: -0.7days	-1.96 days	37%	★★★★★

Additional Information:
Myostatin Non Carrier: (C313Y, D182N, E226X, F94L, L64P, NT419, NT821, Q204X, S105C). HH1F HH3F (Heterozygous Polled-Celtic, Non Carrier Polled-Friesian).

Linear composites	Value	Reliability
Muscle		
Skeletal		
Function		

Animal not scored.

Lot 26 GOLDSTAR KINGSTON HH

ID: 372214008831698

Breed: Hereford

Sex: Male

DOB: 15-Dec-2024

Owner: John J Martyn - Dromeliyh Cree Kilrush Co Clare

Breeder:

Sire: Skehanore Fruitful
HE7545

Sire Verified (SNP)

Free Town Peerless

Skehanore Betsy B 847

Mara Humorous
Free Town Benign

Carhuefree Prince
Skehanore Betsy V 753

Dam: Goldstar Izzy
372214008881505

Dam Verified (SNP)

Balleen Val

Goldstar Daisy

Balleen Achiever
Balleen Moo 2

Gageboro Morgan
Glaslough Lulu



Evaluation Date: Mar 2026 Next Evaluation Date: 26-May-2026

Within Breed	Economic Indexes	€uro Value	Reliability	Across Breed
--------------	------------------	------------	-------------	--------------

★	Replacement	€60	46%	★
★★	Terminal	€39	49%	★
★★★	Dairy Beef	€78	50%	★★★
★	↳ Beef Sub-Index	€66	46%	★

When Mated With:	Value	Rel	When Mated With:	Value	Rel
Beef heifers Breed avg: 6.06%	+4.6%	57%	Risk Dairy heifers (Moderate) Breed avg: 10.89%	+9.2%	59%
Beef cows Breed avg: 2.83%	+1.9%	66%	Dairy cows Breed avg: 4.09%	+3.6%	64%

Within Breed	Key Replacement Profit Traits	Value	Reliability	Across Breed
★★★	Gestation Length Breed avg: 0.7, All breeds avg: 2.43	+0.72 Days	48%	★★★★★
★★★★	Docility (1-5 scale) Breed avg: 0.11, All breeds avg: 0.02	+0.12 scale	42%	★★★★★
★	Age at Finish (days) Breed avg: -15.82, All breeds avg: -1.47	-10.38 Days	63%	★★★★★
★★	Carcass weight (kg) Breed avg: 6.35kg, All breeds avg: 18.88kg	+4.1kg	46%	★
★	Carcass conformation (1-15 scale) Breed avg: 0.63, All breeds avg: 1.54	+0.5 scale	46%	★

Expected Daughter Breeding Performance				
	Daughter Calving Ability (diff 3 & 4%) Breed avg: 5.19%, All breeds avg: 4.76%	+5.4%	63%	
★★★	Daughter Milk (kg) Breed avg: 3.78kg, All breeds avg: 2.59kg	+3.5kg	36%	★★★
★★	Daughter calving interval - Fertility Breed avg: -3.65days, All breeds avg: -0.7days	-2.83 days	36%	★★★★★

Additional Information:
Myostatin Non Carrier: (C313Y, D182N, E226X, F94L, L64P, NT419, NT821, Q204X, S105C). HH1F HH3F (Non Carrier Polled-Celtic, Non Carrier Polled-Friesian).

Linear composites	Value	Reliability
Muscle		
Skeletal		
Function		

Animal not scored.

Lot 27 GOLDSTAR KYRIE HH

ID: 372214008841699

Breed: Hereford

Sex: Male

DOB: 20-Dec-2024

Owner: John J Martyn - Dromeliyh Cree Kilrush Co Clare

Breeder:

Sire: Balleen Val
HE5467

Sire Verified (SNP)

Dam: Goldstar Florence
372214008861305

Dam Verified (SNP)

Balleen Achiever

Balleen Moo 2

F.H. William {Hyf}

Glaslough Lulu

Castledaly Gearoid
Balleen Ellie 598

Gageboro Eugenic
Balleen Moolady

Yarram Unique F181
F.H. Blossom Celine

Rathregan Napoleon
Glaslough Carrie



Evaluation Date: Mar 2026 Next Evaluation Date: 26-May-2026

Within Breed	Economic Indexes	€uro Value	Reliability	Across Breed
--------------	------------------	------------	-------------	--------------

★	Replacement	€28	48%	★
★★★	Terminal	€50	48%	★★★
★	Dairy Beef	€56	50%	★
★★★	↳ Beef Sub-Index	€94	45%	★

When Mated With:	Value	Rel	When Mated With:	Value	Rel
Beef heifers Breed avg: 6.06%	+8.1%	57%	Risk (High) Dairy heifers Breed avg: 10.89%	+13.6%	58%
Beef cows Breed avg: 2.83%	+4.2%	66%	Dairy cows Breed avg: 4.09%	+5.2%	64%

Within Breed	Key Replacement Profit Traits	Value	Reliability	Across Breed
★	Gestation Length Breed avg: 0.7, All breeds avg: 2.43	+2.13 Days	48%	★★★
★★★★	Docility (1-5 scale) Breed avg: 0.11, All breeds avg: 0.02	+0.13 scale	43%	★★★★★
★	Age at Finish (days) Breed avg: -15.82, All breeds avg: -1.47	-12.08 Days	63%	★★★★★
★★★★★	Carcass weight (kg) Breed avg: 6.35kg, All breeds avg: 18.88kg	+10.6kg	46%	★★★
★★★	Carcass conformation (1-15 scale) Breed avg: 0.63, All breeds avg: 1.54	+0.66 scale	46%	★

Expected Daughter Breeding Performance			
	Daughter Calving Ability (diff 3 & 4%) Breed avg: 5.19%, All breeds avg: 4.76%	+5.2%	63%
★★★	Daughter Milk (kg) Breed avg: 3.78kg, All breeds avg: 2.59kg	+4.2kg	40%
★	Daughter calving interval - Fertility Breed avg: -3.65days, All breeds avg: -0.7days	-1.33 days	39%

Additional Information:
Myostatin Non Carrier: (C313Y, D182N, E226X, F94L, L64P, NT419, NT821, Q204X, S105C). HH1F HH3F (Non Carrier Polled-Celtic, Non Carrier Polled-Friesian).

Linear composites	Value	Reliability
Muscle		
Skeletal		
Function		

Animal not scored.

Lot 28 GOLDSTAR LEO HH

ID: 372214008851700

Breed: Hereford

Sex: Male

DOB: 14-Feb-2025

Owner: John J Martyn - Dromeliyh Cree Kilrush Co Clare

Breeder:

Sire: Skehanore Fruitful
HE7545

Sire Verified (SNP)

Free Town Peerless

Skehanore Betsy B 847

Mara Humorous
Free Town Benign

Carhuefree Prince
Skehanore Betsy V 753

Dam: Goldstar Ivy
372214008851519

Dam Verified (SNP)

F.H. William {Hyf}

Glaslough Lulu

Yarram Unique F181
F.H. Blossom Celine

Rathregan Napoleon
Glaslough Carrie



Evaluation Date: Mar 2026 Next Evaluation Date: 26-May-2026

Within Breed	Economic Indexes	€uro Value	Reliability	Across Breed
--------------	------------------	------------	-------------	--------------

★	Replacement	€14	46%	★
★★★★★	Terminal	€61	49%	★★★
★★★★★ ★★★	Dairy Beef	€80	50%	★★★
	↳ Beef Sub-Index	€86	46%	★

When Mated With:	Value	Rel	When Mated With:	Value	Rel
Beef heifers Breed avg: 6.06%	+6%	57%	Risk (High) Dairy heifers Breed avg: 10.89%	+11.8%	59%
Beef cows Breed avg: 2.83%	+2.4%	66%	Dairy cows Breed avg: 4.09%	+4.2%	63%

Within Breed	Key Replacement Profit Traits	Value	Reliability	Across Breed
★★	Gestation Length Breed avg: 0.7, All breeds avg: 2.43	+0.98 Days	48%	★★★★★
★★★★★	Docility (1-5 scale) Breed avg: 0.11, All breeds avg: 0.02	+0.12 scale	42%	★★★★★
★	Age at Finish (days) Breed avg: -15.82, All breeds avg: -1.47	-12.22 Days	63%	★★★★★
★★★★★	Carcass weight (kg) Breed avg: 6.35kg, All breeds avg: 18.88kg	+9kg	46%	★
★★	Carcass conformation (1-15 scale) Breed avg: 0.63, All breeds avg: 1.54	+0.52 scale	46%	★

Expected Daughter Breeding Performance			
	Daughter Calving Ability (diff 3 & 4%) Breed avg: 5.19%, All breeds avg: 4.76%	+5.7%	63%
★	Daughter Milk (kg) Breed avg: 3.78kg, All breeds avg: 2.59kg	+0.6kg	38% ★★
★	Daughter calving interval - Fertility Breed avg: -3.65days, All breeds avg: -0.7days	-2.12 days	37% ★★★★★

Additional Information:
Myostatin Non Carrier: (C313Y, D182N, E226X, F94L, L64P, NT821, Q204X, S105C). HH1F (Non Carrier Polled-Celtic, Non Carrier Polled-Friesian).

Linear composites	Value	Reliability
Muscle		
Skeletal		
Function		

Animal not scored.

Lot 29 DOC RUA UNBELIEVABULL

ID: 372217974971039

Breed: Limousin

Sex: Male

DOB: 04-Dec-2023



Owner: Thomas Doherty - Clooneen Kilfenora Ennis Co Clare

Breeder:

Sire: Edakky
LM2242

Sire Verified (SNP)

Dam: Or Rua Sky
372215223790461

Dam Verified (SNP)

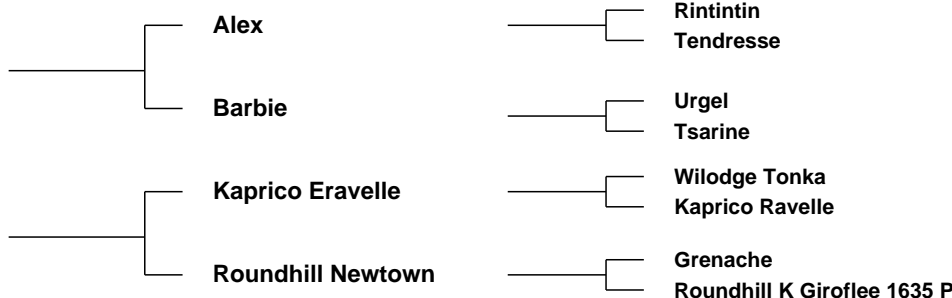

Evaluation Date: Mar 2026 Next Evaluation Date: 26-May-2026

Within Breed	Economic Indexes	Euro Value	Reliability	Across Breed
--------------	------------------	------------	-------------	--------------

★★★★★	Replacement	€156	50%	★★★★★
★★	Terminal	€121	49%	★★★★
★★	Dairy Beef	€111	48%	★★★★
★★	↳ <i>Beef Sub-Index</i>	€161	46%	★★★★

When Mated With:	Value	Rel	When Mated With:	Value	Rel
Beef heifers <small>Breed avg: 7.98%</small>	+8.4%	66%	Risk (High) Dairy heifers <small>Breed avg: 12.62%</small>	+13.5%	41%
Beef cows <small>Breed avg: 3.82%</small>	+3.1%	68%	Dairy cows <small>Breed avg: 4.91%</small>	+5.5%	53%

Within Breed	Key Replacement Profit Traits	Value	Reliability	Across Breed
★★★★★	Gestation Length <small>Breed avg: 3.62, All breeds avg: 2.43</small>	+2.3 Days	49%	★★★
★★★★★	Docility (1-5 scale) <small>Breed avg: -0.04, All breeds avg: 0.02</small>	+0.05 scale	47%	★★★★
★★★	Age at Finish (days) <small>Breed avg: 1.29, All breeds avg: -1.47</small>	+1.28 Days	61%	★★
★★★	Carcass weight (kg) <small>Breed avg: 24.45kg, All breeds avg: 18.88kg</small>	+23.2kg	47%	★★★★
★★★	Carcass conformation (1-15 scale) <small>Breed avg: 2.25, All breeds avg: 1.54</small>	+2.2 scale	46%	★★★★★

Expected Daughter Breeding Performance				
★★★★★	Daughter Calving Ability (diff 3 & 4%) <small>Breed avg: 4.3%, All breeds avg: 4.76%</small>	+3.9%	66%	
★★★★★	Daughter Milk (kg) <small>Breed avg: 0.08kg, All breeds avg: 2.59kg</small>	+2.9kg	46%	★★★
★★★★	Daughter calving interval - Fertility <small>Breed avg: 1.73days, All breeds avg: -0.7days</small>	+0.78 days	41%	★★

Additional Information:
Myostatin Non Carrier: (C313Y, D182N, E226X, L64P, NT419, NT821, Q204X, S105C). Myostatin Double Carrier: (F94L). HH1F HH3F (Non Carrier Polled-Celtic). Fertility tested (fertile). Johnes Free (IML Healthplus/ Limo Leader). Outwintered. Docile. Limestone.

Linear composites	Value	Reliability
Muscle		
Skeletal		
Function		

Animal not scored.

Lot 30 DOONMOY VOODOO

ID: 372219987151127

Breed: Limousin

Sex: Male

DOB: 21-Jan-2024

Owner: Gerry Devitt - Doon Knocknagree Mallow Co Cork

Breeder:

Sire: Ewdenvale Ivor
LM2014

Sire Verified (SNP)

Ewdenvale Everest

Ewdendale Fiona

Wilodge Tonka
Withersdale Tara

Ewdenvale Ace
Ewdenvale Val

Dam: Doonmoy Suzie
372219987190966

Dam Verified (SNP)

Elderberry Galahad

Aulane Nora 730

Milbrook Alistair
Diabliesse

Castleview Gazelle
Aulane Josie



Evaluation Date: Mar 2026 Next Evaluation Date: 26-May-2026

Within Breed	Economic Indexes	€uro Value	Reliability	Across Breed
--------------	------------------	------------	-------------	--------------

★★	Replacement	€86	52%	★★
★★	Terminal	€114	50%	★★★★
★★★★★	Dairy Beef	€129	51%	★★★★★
★	↳ Beef Sub-Index	€151	48%	★★★★

When Mated With:	Value	Rel	When Mated With:	Value	Rel
Beef heifers Breed avg: 7.98%	+5.6%	64%	Risk Dairy heifers (Moderate) Breed avg: 12.62%	+8.5%	58%
Beef cows Breed avg: 3.82%	+2.4%	69%	Dairy cows Breed avg: 4.91%	+3.5%	60%

Within Breed	Key Replacement Profit Traits	Value	Reliability	Across Breed
★★★	Gestation Length Breed avg: 3.62, All breeds avg: 2.43	+3.7 Days	48%	★
★	Docility (1-5 scale) Breed avg: -0.04, All breeds avg: 0.02	-0.12 scale	47%	★
★	Age at Finish (days) Breed avg: 1.29, All breeds avg: -1.47	+5.18 Days	65%	★
★★	Carcass weight (kg) Breed avg: 24.45kg, All breeds avg: 18.88kg	+21.9kg	46%	★★★★
★★★★★	Carcass conformation (1-15 scale) Breed avg: 2.25, All breeds avg: 1.54	+2.36 scale	46%	★★★★★

Expected Daughter Breeding Performance				
	Daughter Calving Ability (diff 3 & 4%) Breed avg: 4.3%, All breeds avg: 4.76%	+5.7%	66%	
★★	Daughter Milk (kg) Breed avg: 0.08kg, All breeds avg: 2.59kg	-0.6kg	47%	★
★★★★★	Daughter calving interval - Fertility Breed avg: 1.73days, All breeds avg: -0.7days	-0.13 days	46%	★★

Additional Information:

Myostatin Non Carrier: (C313Y, D182N, E226X, L64P, NT419, NT821, Q204X, S105C). Myostatin Double Carrier: (F94L). HH3F (Non Carrier Polled-Celtic).

Linear composites	Value	Reliability
Muscle		
Skeletal		
Function		

Animal not scored.

Lot 31 COOGA VINNY

ID: 372215539180977

Breed: Limousin

Sex: Male

DOB: 09-Mar-2024

Owner: John J O'Sullivan - Cooga Kildysart Co Clare

Breeder:

Sire: Claragh Neymar
LM5413

Sire Verified (SNP)

Dam: Cooga Nicola
372215539110806

Dam Verified (SNP)

Ampertaine Jamboree

Claragh Lily

Castleview Gazelle

Cooga Abby

Ampertaine Gigolo
Ampertaine Fifi

Wilodge Vantastic
Haltcliffe Avon

Ampertaine Commander
Castleview Camelia

Navarin
Cooga Sarah



Evaluation Date: Mar 2026 Next Evaluation Date: 26-May-2026

Within Breed	Economic Indexes	€uro Value	Reliability	Across Breed
--------------	------------------	------------	-------------	--------------

★★★	Replacement	€98	51%	★★★
★★★★	Terminal	€140	50%	★★★★★
★★★★ ★★★	Dairy Beef	€137	51%	★★★★★
	↳ Beef Sub-Index	€180	47%	★★★★★

When Mated With:	Value	Rel	When Mated With:	Value	Rel
Beef heifers Breed avg: 7.98%	+8.3%	62%	Risk (High) Dairy heifers Breed avg: 12.62%	+12.5%	47%
Beef cows Breed avg: 3.82%	+4.4%	72%	Dairy cows Breed avg: 4.91%	+5%	59%

Within Breed	Key Replacement Profit Traits	Value	Reliability	Across Breed
★★★★★	Gestation Length Breed avg: 3.62, All breeds avg: 2.43	+2.41 Days	60%	★★★
★★★★★	Docility (1-5 scale) Breed avg: -0.04, All breeds avg: 0.02	+0 scale	47%	★★★
★	Age at Finish (days) Breed avg: 1.29, All breeds avg: -1.47	+6.27 Days	64%	★
★★★	Carcass weight (kg) Breed avg: 24.45kg, All breeds avg: 18.88kg	+25kg	46%	★★★★
★★★	Carcass conformation (1-15 scale) Breed avg: 2.25, All breeds avg: 1.54	+2.28 scale	47%	★★★★★

Expected Daughter Breeding Performance			
	Daughter Calving Ability (diff 3 & 4%) Breed avg: 4.3%, All breeds avg: 4.76%	+5.7%	68%
★★★★★	Daughter Milk (kg) Breed avg: 0.08kg, All breeds avg: 2.59kg	+2.7kg	46%
★★	Daughter calving interval - Fertility Breed avg: 1.73days, All breeds avg: -0.7days	+2.64 days	40%

Additional Information:
Myostatin Non Carrier: (C313Y, D182N, E226X, L64P, NT419, NT821, Q204X, S105C). Myostatin Double Carrier: (F94L). HH1F (Non Carrier Polled-Celtic).

Linear composites	Value	Reliability
Muscle		
Skeletal		
Function		

Animal not scored.

Lot 32 OR RUA VEGAS

ID: 372215223760517

Breed: Limousin

Sex: Male

DOB: 26-Apr-2024



Owner: Thomas Doherty - Clooneen Kilfenora Ennis Co Clare

Breeder: Thomas Doherty - Clooneen Kilfenora Ennis Co Clare

Sire: Ovaun Rocky Road
372212262660345

Sire Verified (SNP)

Kaprico Eravelle

Eyrecourt Korla

Wilodge Tonka
Kaprico Ravelle

Sympa
Eyrecourt Diamond

Dam: Millburn Nell
372218078430958

Dam Verified (SNP)

Goldies Jackpot

Millburn Dancer

Ampertaine Foreman
Goldies Vitality

Nenuphar
Sydney Rome



Evaluation Date: Mar 2026 Next Evaluation Date: 26-May-2026

Within Breed	Economic Indexes	Euro Value	Reliability	Across Breed
--------------	------------------	------------	-------------	--------------

★	Replacement	€44	47%	★
★★★★★	Terminal	€140	47%	★★★★★
★★	Dairy Beef	€109	46%	★★★★★
★★★★★	↳ Beef Sub-Index	€191	45%	★★★★★

When Mated With:	Value	Rel	When Mated With:	Value	Rel
Beef heifers <small>Breed avg: 7.98%</small>	+9.6%	55%	Risk (High) Dairy heifers <small>Breed avg: 12.62%</small>	+15.1%	43%
Beef cows <small>Breed avg: 3.82%</small>	+4.4%	68%	Dairy cows <small>Breed avg: 4.91%</small>	+6%	49%

Within Breed	Key Replacement Profit Traits	Value	Reliability	Across Breed
★★	Gestation Length <small>Breed avg: 3.62, All breeds avg: 2.43</small>	+3.86 Days	42%	★
★★	Docility (1-5 scale) <small>Breed avg: -0.04, All breeds avg: 0.02</small>	-0.07 scale	52%	★
★★★★	Age at Finish (days) <small>Breed avg: 1.29, All breeds avg: -1.47</small>	+0.94 Days	57%	★★
★★★★★	Carcass weight (kg) <small>Breed avg: 24.45kg, All breeds avg: 18.88kg</small>	+28.4kg	46%	★★★★★
★★★★★	Carcass conformation (1-15 scale) <small>Breed avg: 2.25, All breeds avg: 1.54</small>	+2.52 scale	41%	★★★★★

Expected Daughter Breeding Performance			
	Daughter Calving Ability (diff 3 & 4%) <small>Breed avg: 4.3%, All breeds avg: 4.76%</small>	+4%	64%
★★★	Daughter Milk (kg) <small>Breed avg: 0.08kg, All breeds avg: 2.59kg</small>	+0kg	41% ★★
★	Daughter calving interval - Fertility <small>Breed avg: 1.73days, All breeds avg: -0.7days</small>	+3.96 days	37% ★

Additional Information:
Myostatin Non Carrier: (C313Y, D182N, E226X, L64P, NT419, NT821, Q204X, S105C). Myostatin Double Carrier: (F94L). HH1F HH3F (Non Carrier Polled-Celtic). Fertility tested (fertile). Johnes Free (IML Healthplus/ Limo Leader). Outwintered. Docile. Limestone.

Linear composites	Value	Reliability
Muscle	117	38%
Skeletal	102	35%
Function	113	17%

Animal scored. Linear scores and weaning weights in evaluations

Copyright, Irish Cattle Breeding Federation ICBF

This report has been prepared by ICBF in good faith on the basis of information provided to it. No representation or warranty expressed or implied is made or given by ICBF as to the accuracy, reliability, completeness of this Report. ICBF shall not be liable for any losses (whether direct or indirect), damages, costs or expenses whatsoever, incurred or arising from any use of or reliance on this Report or the information contained in it by any person.

Lot 33 DRUMLINE VANNA

ID: 372213862941327

Breed: Limousin

Sex: Male

DOB: 06-May-2024

Owner: James Hannon - Clonmoney Bunratty Co Clare

Breeder:

Sire: Limbo Ben
LM5145

Sire Verified (SNP)

Dam: Drumline J 885
IE131192640885

Dam Verified (SNP)

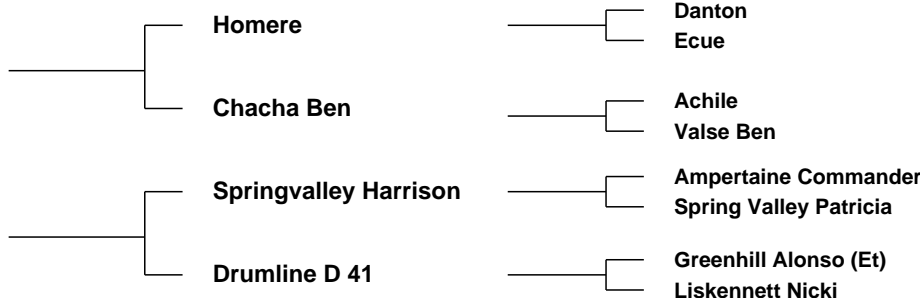

Evaluation Date: Mar 2026 Next Evaluation Date: 26-May-2026

Within Breed	Economic Indexes	€uro Value	Reliability	Across Breed
--------------	------------------	------------	-------------	--------------

★★★★★	Replacement	€117	49%	★★★★★
★	Terminal	€103	49%	★★★
★★★	Dairy Beef	€117	47%	★★★★★
★	↳ Beef Sub-Index	€143	46%	★★★

When Mated With:	Value	Rel	When Mated With:	Value	Rel
Beef heifers Breed avg: 7.98%	+6.3%	57%	Risk (High) Dairy heifers Breed avg: 12.62%	+10.6%	38%
Beef cows Breed avg: 3.82%	+2.7%	68%	Dairy cows Breed avg: 4.91%	+4.3%	55%

Within Breed	Key Replacement Profit Traits	Value	Reliability	Across Breed
★★★★★	Gestation Length Breed avg: 3.62, All breeds avg: 2.43	+2.61 Days	47%	★★★
★★★	Docility (1-5 scale) Breed avg: -0.04, All breeds avg: 0.02	-0.05 scale	48%	★
★★★	Age at Finish (days) Breed avg: 1.29, All breeds avg: -1.47	+1.55 Days	60%	★★
★	Carcass weight (kg) Breed avg: 24.45kg, All breeds avg: 18.88kg	+15.5kg	48%	★★
★★	Carcass conformation (1-15 scale) Breed avg: 2.25, All breeds avg: 1.54	+2.09 scale	46%	★★★★★

Expected Daughter Breeding Performance				
	Daughter Calving Ability (diff 3 & 4%) Breed avg: 4.3%, All breeds avg: 4.76%	+4.2%	64%	
★★★★★	Daughter Milk (kg) Breed avg: 0.08kg, All breeds avg: 2.59kg	+1.5kg	46%	★★
★★★★★	Daughter calving interval - Fertility Breed avg: 1.73days, All breeds avg: -0.7days	+0.77 days	38%	★★

Additional Information:
Myostatin Non Carrier: (C313Y, D182N, E226X, L64P, NT419, NT821, Q204X, S105C). Myostatin Double Carrier: (F94L). HH1F HH3F (Non Carrier Polled-Celtic).

Linear composites	Value	Reliability
Muscle		
Skeletal		
Function		

Animal not scored.

Copyright, Irish Cattle Breeding Federation ICBF

This report has been prepared by ICBF in good faith on the basis of information provided to it. No representation or warranty expressed or implied is made or given by ICBF as to the accuracy, reliability, completeness of this Report. ICBF shall not be liable for any losses (whether direct or indirect), damages, costs or expenses whatsoever, incurred or arising from any use of or reliance on this Report or the information contained in it by any person.

20260429120323

Lot 34 DOONMOY VIPER

ID: 372219987171137

Breed: Limousin

Sex: Male

DOB: 08-May-2024

Owner: Gerry Devitt - Doon Knocknagree Mallow Co Cork

Breeder:

Sire: Moondharrig Knell
LM4217

Sire Verified (SNP)

Bavardage

Moondharrig Flora

On-Dit
Ridelle

Nimbus-Mn
Moondharrig Lotto

Dam: Doonmoy Scout
372219987170997

Dam Verified (SNP)

Lodge Hamlet

Castleview M 892

5331 Saphir
Lodge Violet

Anecdote
Castleview K 776



Evaluation Date: Mar 2026 Next Evaluation Date: 26-May-2026

Within Breed	Economic Indexes	€uro Value	Reliability	Across Breed
--------------	------------------	------------	-------------	--------------

★★★★★	Replacement	€143	52%	★★★★★
★★★	Terminal	€127	50%	★★★★
★★★★★	Dairy Beef	€136	50%	★★★★★
★★	↳ Beef Sub-Index	€163	47%	★★★★

When Mated With:	Value	Rel	When Mated With:	Value	Rel
Beef heifers Breed avg: 7.98%	+6.1%	66%	Risk (High) Dairy heifers Breed avg: 12.62%	+9.6%	55%
Beef cows Breed avg: 3.82%	+2.6%	69%	Dairy cows Breed avg: 4.91%	+4%	58%

Within Breed	Key Replacement Profit Traits	Value	Reliability	Across Breed
★★★★★	Gestation Length Breed avg: 3.62, All breeds avg: 2.43	+3.33 Days	48%	★
★★★★★	Docility (1-5 scale) Breed avg: -0.04, All breeds avg: 0.02	+0.03 scale	47%	★★★
★★	Age at Finish (days) Breed avg: 1.29, All breeds avg: -1.47	+2.44 Days	63%	★
★★	Carcass weight (kg) Breed avg: 24.45kg, All breeds avg: 18.88kg	+20.6kg	46%	★★★
★★★★★	Carcass conformation (1-15 scale) Breed avg: 2.25, All breeds avg: 1.54	+2.34 scale	47%	★★★★★

Expected Daughter Breeding Performance				
	Daughter Calving Ability (diff 3 & 4%) Breed avg: 4.3%, All breeds avg: 4.76%	+3.5%	66%	
★★★★★	Daughter Milk (kg) Breed avg: 0.08kg, All breeds avg: 2.59kg	+2.8kg	47%	★★★
★★★	Daughter calving interval - Fertility Breed avg: 1.73days, All breeds avg: -0.7days	+1.66 days	46%	★

Additional Information:

Myostatin Non Carrier: (C313Y, D182N, E226X, L64P, NT419, NT821, Q204X, S105C). Myostatin Double Carrier: (F94L). HH1F HH3F (Non Carrier Polled-Celtic).

Linear composites	Value	Reliability
Muscle		
Skeletal		
Function		

Animal not scored.

Copyright, Irish Cattle Breeding Federation ICBF

This report has been prepared by ICBF in good faith on the basis of information provided to it. No representation or warranty expressed or implied is made or given by ICBF as to the accuracy, reliability, completeness of this Report. ICBF shall not be liable for any losses (whether direct or indirect), damages, costs or expenses whatsoever, incurred or arising from any use of or reliance on this Report or the information contained in it by any person.

20260429120323

Lot 35 COOLROE VINNY PAUL

ID: 372216119720487

Breed: Limousin

Sex: Male

DOB: 15-May-2024

Owner: Eamonn Fitzgerald - Coolroe Burncourt Cahir Co Tipperary

Breeder:

Sire: Liscarn Samson
372212256740591
Sire Verified (SNP)

Ampertaine Majestic

Plumtree Fantastic
Ampertaine Joy

Dromod Jazz Baby

Huntershall Gladiator
Fairymount Gladis

Dam: Fairhill Palm
372215606910788
Dam Verified (SNP)

Goldies Jackpot

Ampertaine Foreman
Goldies Vitality

Fairhill Kernel

On-Dit
Fairhill Fall



Evaluation Date: Mar 2026 Next Evaluation Date: 26-May-2026

Within Breed	Economic Indexes	€uro Value	Reliability	Across Breed
--------------	------------------	------------	-------------	--------------

★★	Replacement	€88	43%	★★
★★★★★	Terminal	€158	41%	★★★★★
★★★	Dairy Beef	€119	40%	★★★★
★★★☆☆	↳ Beef Sub-Index	€197	38%	★★★★☆

When Mated With:	Value	Rel	When Mated With:	Value	Rel
Beef heifers Breed avg: 7.98%	+10%	53%	Risk (High) Dairy heifers Breed avg: 12.62%	+16%	38%
Beef cows Breed avg: 3.82%	+4.5%	69%	Dairy cows Breed avg: 4.91%	+5.9%	46%

Within Breed	Key Replacement Profit Traits	Value	Reliability	Across Breed
★★★★★	Gestation Length Breed avg: 3.62, All breeds avg: 2.43	+2.98 Days	40%	★★
★★★★★	Docility (1-5 scale) Breed avg: -0.04, All breeds avg: 0.02	-0.02 scale	39%	★★
★	Age at Finish (days) Breed avg: 1.29, All breeds avg: -1.47	+6.74 Days	40%	★
★★★★★	Carcass weight (kg) Breed avg: 24.45kg, All breeds avg: 18.88kg	+33kg	39%	★★★★★
★★★★★	Carcass conformation (1-15 scale) Breed avg: 2.25, All breeds avg: 1.54	+2.67 scale	37%	★★★★★

Expected Daughter Breeding Performance			
	Daughter Calving Ability (diff 3 & 4%) Breed avg: 4.3%, All breeds avg: 4.76%	+4.3%	57%
★★★	Daughter Milk (kg) Breed avg: 0.08kg, All breeds avg: 2.59kg	-0.2kg	39%
★	Daughter calving interval - Fertility Breed avg: 1.73days, All breeds avg: -0.7days	+3.14 days	36%

Additional Information:
Myostatin Non Carrier: (C313Y, D182N, E226X, L64P, NT419, Q204X, S105C). Myostatin Single Carrier: (F94L, NT821). HH1F HH3F (Non Carrier Polled-Celtic, Non Carrier Polled-Friesian).

Linear composites	Value	Reliability
Muscle		
Skeletal		
Function		

Lot 36 SEARICK VUCAN

ID: 372216659460316

Breed: Limousin

Sex: Male

DOB: 23-Jun-2024

Owner: James Hannon - Clonmoney Bunratty Co Clare

Breeder: Pat Murrhly - Knockbrack Milltown Malbay Co. Clare

Sire: New Quay John Boy
IE131909130028

Sire Verified (SNP)

Ampertaine Foreman

Mountcross Daisy

Wilodge Cerberus

Ampertaine Bathsheba

Ruan Beano

Ruan Attracta

Dam: Searick I Shauna
IE131312430163

Dam Verified (SNP)

Leana Fiachra 1

Rannagh Ellis

Springvalley Champion (Et)

Leana Alice

Tarot 6057

Callan Vickie



Evaluation Date: Mar 2026 Next Evaluation Date: 26-May-2026

Within Breed	Economic Indexes	€uro Value	Reliability	Across Breed
--------------	------------------	------------	-------------	--------------

★	Replacement	€51	48%	★
★	Terminal	€77	47%	★ ★ ★
★	Dairy Beef	€73	44%	★ ★
★	↳ Beef Sub-Index	€144	45%	★ ★ ★

When Mated With:	Value	Rel	When Mated With:	Value	Rel
Beef heifers Breed avg: 7.98%	+8.6%	54%	Risk (High) Dairy heifers Breed avg: 12.62%	+13.9%	38%
Beef cows Breed avg: 3.82%	+4.1%	71%	Dairy cows Breed avg: 4.91%	+5.4%	46%

Within Breed	Key Replacement Profit Traits	Value	Reliability	Across Breed
★	Gestation Length Breed avg: 3.62, All breeds avg: 2.43	+4.41 Days	40%	★
★	Docility (1-5 scale) Breed avg: -0.04, All breeds avg: 0.02	-0.14 scale	42%	★
★ ★	Age at Finish (days) Breed avg: 1.29, All breeds avg: -1.47	+2.78 Days	58%	★
★	Carcass weight (kg) Breed avg: 24.45kg, All breeds avg: 18.88kg	+16.1kg	46%	★ ★
★ ★ ★ ★	Carcass conformation (1-15 scale) Breed avg: 2.25, All breeds avg: 1.54	+2.3 scale	45%	★ ★ ★ ★ ★

Expected Daughter Breeding Performance			
	Daughter Calving Ability (diff 3 & 4%) Breed avg: 4.3%, All breeds avg: 4.76%	+5.6%	67%
★ ★ ★	Daughter Milk (kg) Breed avg: 0.08kg, All breeds avg: 2.59kg	+0.4kg	44%
★ ★	Daughter calving interval - Fertility Breed avg: 1.73days, All breeds avg: -0.7days	+2.56 days	39%

Additional Information:
Myostatin Non Carrier: (C313Y, D182N, L64P, NT821, S105C). Myostatin Single Carrier: (F94L, Q204X). HH1F HH3F (Non Carrier Polled-Celtic, Non Carrier Polled-Friesian).

Linear composites	Value	Reliability
Muscle		
Skeletal		
Function		

Animal not scored.

Copyright, Irish Cattle Breeding Federation ICBF

This report has been prepared by ICBF in good faith on the basis of information provided to it. No representation or warranty expressed or implied is made or given by ICBF as to the accuracy, reliability, completeness of this Report. ICBF shall not be liable for any losses (whether direct or indirect), damages, costs or expenses whatsoever, incurred or arising from any use of or reliance on this Report or the information contained in it by any person.

20260429120323

Lot 37 HILL TOP VICTOR 4

ID: 372212064850573

Breed: Limousin

Sex: Male

DOB: 30-Jul-2024

Owner: Thomas Murphy - Carhuligane Mullagh Co Clare

Breeder:

Sire: Hill Top Ronan
372212064860483
Sire Verified (SNP)

Tomschoice Lexicon

Kaprico Eravelle
Tomschoice Icon

Hill Top Ginger

Procters Cavalier
Hill Top Coco (Et)

Dam: Hill Top Jackie
IE131495150343

Ampertaine Foreman

Wilodge Cerberus
Ampertaine Bathsheba

Hill Top Ella Et

Mas Du Clo
Hill Top Chardonnay (Et)



Evaluation Date: Mar 2026 Next Evaluation Date: 26-May-2026

Within Breed	Economic Indexes	€uro Value	Reliability	Across Breed
--------------	------------------	------------	-------------	--------------

★★★★★	Replacement	€123	44%	★★★★★
★★★★★★	Terminal	€203	44%	★★★★★★
★★★★★★	Dairy Beef	€168	42%	★★★★★★
★★★★★★	↳ Beef Sub-Index	€230	41%	★★★★★★

When Mated With:	Value	Rel	When Mated With:	Value	Rel
Beef heifers Breed avg: 7.98%	+8.6%	55%	Risk (High) Dairy heifers Breed avg: 12.62%	+14%	43%
Beef cows Breed avg: 3.82%	+3.9%	63%	Dairy cows Breed avg: 4.91%	+5.5%	49%

Within Breed	Key Replacement Profit Traits	Value	Reliability	Across Breed
★★★★★★	Gestation Length Breed avg: 3.62, All breeds avg: 2.43	+2.84 Days	38%	★★
★★★★★★	Docility (1-5 scale) Breed avg: -0.04, All breeds avg: 0.02	+0.07 scale	41%	★★★★★
★	Age at Finish (days) Breed avg: 1.29, All breeds avg: -1.47	+5.23 Days	57%	★
★★★★★★	Carcass weight (kg) Breed avg: 24.45kg, All breeds avg: 18.88kg	+39.6kg	41%	★★★★★★
★★★★★★	Carcass conformation (1-15 scale) Breed avg: 2.25, All breeds avg: 1.54	+3.12 scale	39%	★★★★★★

Expected Daughter Breeding Performance			
	Daughter Calving Ability (diff 3 & 4%) Breed avg: 4.3%, All breeds avg: 4.76%	+3.9%	59%
★★★★★	Daughter Milk (kg) Breed avg: 0.08kg, All breeds avg: 2.59kg	-0.4kg	39%
★	Daughter calving interval - Fertility Breed avg: 1.73days, All breeds avg: -0.7days	+5.43 days	37%

Additional Information:
Myostatin Non Carrier: (C313Y, D182N, E226X, L64P, NT419, NT821, S105C). Myostatin Single Carrier: (F94L, Q204X). HH1F HH3F (Non Carrier Polled-Celtic, Non Carrier Polled-Friesian).

Linear composites	Value	Reliability
Muscle		
Skeletal		
Function		

Animal not scored.

Lot 38 HILL TOP VICTOR 6

ID: 372212064880576

Breed: Limousin

Sex: Male

DOB: 09-Aug-2024

Owner: Thomas Murphy - Carhuligane Mullagh Co Clare

Breeder:

Sire: Hill Top Ronan
372212064860483

Sire Verified (SNP)

Dam: Hill Top Julie
IE131495140326

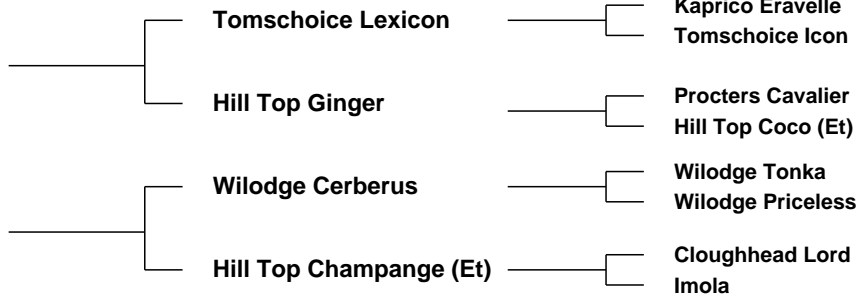

Evaluation Date: Mar 2026 Next Evaluation Date: 26-May-2026

Within Breed	Economic Indexes	Euro Value	Reliability	Across Breed
--------------	------------------	------------	-------------	--------------

★★	Replacement	€95	45%	★★★
★★★★★	Terminal	€184	44%	★★★★★
★★★★★	Dairy Beef	€155	43%	★★★★★
★★★★★	↳ <i>Beef Sub-Index</i>	€215	41%	★★★★★

When Mated With:	Value	Rel	When Mated With:	Value	Rel
Beef heifers <small>Breed avg: 7.98%</small>	+8.1%	56%	Risk (High) Dairy heifers <small>Breed avg: 12.62%</small>	+14.2%	44%
Beef cows <small>Breed avg: 3.82%</small>	+3.9%	64%	Dairy cows <small>Breed avg: 4.91%</small>	+5.3%	50%

Within Breed	Key Replacement Profit Traits	Value	Reliability	Across Breed
★★★★	Gestation Length <small>Breed avg: 3.62, All breeds avg: 2.43</small>	+2.98 Days	38%	★★
★★★★★	Docility (1-5 scale) <small>Breed avg: -0.04, All breeds avg: 0.02</small>	+0.04 scale	40%	★★★★★
★★	Age at Finish (days) <small>Breed avg: 1.29, All breeds avg: -1.47</small>	+2.73 Days	57%	★
★★★★★	Carcass weight (kg) <small>Breed avg: 24.45kg, All breeds avg: 18.88kg</small>	+35.8kg	41%	★★★★★
★★★★★	Carcass conformation (1-15 scale) <small>Breed avg: 2.25, All breeds avg: 1.54</small>	+2.49 scale	40%	★★★★★

Expected Daughter Breeding Performance			
★★★	Daughter Calving Ability (diff 3 & 4%) <small>Breed avg: 4.3%, All breeds avg: 4.76%</small>	+3.8%	60%
★★	Daughter Milk (kg) <small>Breed avg: 0.08kg, All breeds avg: 2.59kg</small>	-0.6kg	40%
★	Daughter calving interval - Fertility <small>Breed avg: 1.73days, All breeds avg: -0.7days</small>	+5.19 days	38%

Additional Information:
Myostatin Non Carrier: (C313Y, D182N, E226X, L64P, NT419, NT821, Q204X, S105C). Myostatin Double Carrier: (F94L). HH1F HH3F (Non Carrier Polled-Celtic, Non Carrier Polled-Friesian).

Linear composites	Value	Reliability
Muscle		
Skeletal		
Function		

Animal not scored.

Lot 39 LAVALLA VAL

ID: 372212430680597

Breed: Limousin

Sex: Male

DOB: 13-Sep-2024

Owner: Kevin Crowley - Lavalla Ballynacally Ennis Co Clare

Breeder:

Sire: Queenshead Altea
S593

Sire Verified (SNP)

Greensons Gigolo

Ryedale Parfait

Titan
Surprise

Ronick Iceman
Gavotte

Dam: Lavalla Sophia Pen
372212430630527

Dam Verified (SNP)

Loyal

Millburn Penelope

Fuschia
Gama

Bavardage
Millburn Klaura Et



Evaluation Date: Mar 2026 Next Evaluation Date: 26-May-2026

Within Breed	Economic Indexes	€uro Value	Reliability	Across Breed
--------------	------------------	------------	-------------	--------------

★★★★★	Replacement	€122	53%	★★★★★
★★★	Terminal	€122	50%	★★★★★
★★★★★	Dairy Beef	€122	51%	★★★★★
★★★	↳ Beef Sub-Index	€159	47%	★★★★★

When Mated With:	Value	Rel	When Mated With:	Value	Rel
Beef heifers Breed avg: 7.98%	+5.9%	67%	Risk (High) Dairy heifers Breed avg: 12.62%	+10.7%	52%
Beef cows Breed avg: 3.82%	+2.7%	68%	Dairy cows Breed avg: 4.91%	+4.3%	57%

Within Breed	Key Replacement Profit Traits	Value	Reliability	Across Breed
★★★★★	Gestation Length Breed avg: 3.62, All breeds avg: 2.43	+3.71 Days	59%	★
★★★	Docility (1-5 scale) Breed avg: -0.04, All breeds avg: 0.02	-0.06 scale	48%	★
★	Age at Finish (days) Breed avg: 1.29, All breeds avg: -1.47	+4.42 Days	64%	★
★★★	Carcass weight (kg) Breed avg: 24.45kg, All breeds avg: 18.88kg	+21.9kg	47%	★★★★★
★★★★★	Carcass conformation (1-15 scale) Breed avg: 2.25, All breeds avg: 1.54	+2.19 scale	46%	★★★★★

Expected Daughter Breeding Performance			
	Daughter Calving Ability (diff 3 & 4%) Breed avg: 4.3%, All breeds avg: 4.76%	+4.4%	66%
★★★	Daughter Milk (kg) Breed avg: 0.08kg, All breeds avg: 2.59kg	-0.8kg	47%
★★★★★	Daughter calving interval - Fertility Breed avg: 1.73days, All breeds avg: -0.7days	+1.36 days	45%

Additional Information:

Myostatin Non Carrier: (C313Y, D182N, E226X, L64P, NT419, NT821, Q204X, S105C). Myostatin Double Carrier: (F94L). HH1F HH3F (Non Carrier Polled-Celtic, Non Carrier Polled-Friesian).

Linear composites	Value	Reliability
Muscle		
Skeletal		
Function		

Animal not scored.

Lot 40 GROUSEHALL VIKING

ID: 372216565370788

Breed: Limousin

Sex: Male

DOB: 18-Sep-2024

Owner: James Hannon - Clonmoney Bunratty Co Clare

Breeder: Mr. John Quinlan - Grousehall Milestone Thurles Co Tipperary

Sire: Drumline P 1088
372213862951088

Sire Verified (SNP)

Drumline Macron

Drumline M990

Goldies Terence
Wood Road Jasmine Et

Moneygold Harry Et
Drumline I 857

Dam: Grousehall Nadia
372216565320651

Dam Verified (SNP)

Ampertaine Hollywood

Grousehall Carlie

Ampertaine Elgin
Ampertaine Esmia

Pacha 19
Grousehall Vera



Evaluation Date: Mar 2026 Next Evaluation Date: 26-May-2026

Within Breed	Economic Indexes	€uro Value	Reliability	Across Breed
--------------	------------------	------------	-------------	--------------

★★★	Replacement	€106	44%	★★★
★★★	Terminal	€133	45%	★★★★
★★	Dairy Beef	€111	42%	★★★★
★★★	↳ Beef Sub-Index	€174	42%	★★★★★

When Mated With:	Value	Rel	When Mated With:	Value	Rel
Beef heifers Breed avg: 7.98%	+8.3%	52%	Risk (High) Dairy heifers Breed avg: 12.62%	+14.3%	39%
Beef cows Breed avg: 3.82%	+4.1%	63%	Dairy cows Breed avg: 4.91%	+5.3%	49%

Within Breed	Key Replacement Profit Traits	Value	Reliability	Across Breed
★★★	Gestation Length Breed avg: 3.62, All breeds avg: 2.43	+3.74 Days	37%	★
★★★★★	Docility (1-5 scale) Breed avg: -0.04, All breeds avg: 0.02	+0.01 scale	37%	★★★★
★★★	Age at Finish (days) Breed avg: 1.29, All breeds avg: -1.47	+1.5 Days	56%	★★
★★★	Carcass weight (kg) Breed avg: 24.45kg, All breeds avg: 18.88kg	+24.1kg	43%	★★★★
★★★★★	Carcass conformation (1-15 scale) Breed avg: 2.25, All breeds avg: 1.54	+2.3 scale	43%	★★★★★

Expected Daughter Breeding Performance			
	Daughter Calving Ability (diff 3 & 4%) Breed avg: 4.3%, All breeds avg: 4.76%	+3.7%	59%
★★	Daughter Milk (kg) Breed avg: 0.08kg, All breeds avg: 2.59kg	-0.9kg	37%
★	Daughter calving interval - Fertility Breed avg: 1.73days, All breeds avg: -0.7days	+3.13 days	37%

Additional Information:
Myostatin Non Carrier: (C313Y, D182N, E226X, L64P, NT419, NT821, Q204X, S105C). Myostatin Double Carrier: (F94L). HH1F HH3F (Non Carrier Polled-Celtic, Non Carrier Polled-Friesian).

Linear composites	Value	Reliability
Muscle		
Skeletal		
Function		

Animal not scored.

Lot 41 GROUSEHALL VANGUARD

ID: 372216565310790

Breed: Limousin

Sex: Male

DOB: 20-Sep-2024

Owner: James Hannon - Clonmoney Bunratty Co Clare

Breeder: Mr. John Quinlan - Grousehall Milestone Thurles Co Tipperary

Sire: Drumline P 1088

372213862951088

Sire Verified (SNP)

Drumline Macron

Drumline M990

Goldies Terence

Wood Road Jasmine Et

Moneygold Harry Et

Drumline I 857

Dam: Grousehall Nancy

372216565340653

Dam Verified (SNP)

Ampertaine Hollywood

Grousehall Freddie

Ampertaine Elgin

Ampertaine Esmia

Drumline Chad

Drombanny Pearl



Evaluation Date: Mar 2026 Next Evaluation Date: 26-May-2026

Within Breed	Economic Indexes	€uro Value	Reliability	Across Breed
--------------	------------------	------------	-------------	--------------

★★★★★	Replacement	€127	44%	★★★★★
★★★☆☆	Terminal	€128	44%	★★★★★
★★★★★	Dairy Beef	€129	42%	★★★★★
★★★☆☆	↳ Beef Sub-Index	€169	42%	★★★★★

When Mated With:	Value	Rel	When Mated With:	Value	Rel
Beef heifers Breed avg: 7.98%	+7%	52%	Risk (High) Dairy heifers Breed avg: 12.62%	+11.3%	37%
Beef cows Breed avg: 3.82%	+3.4%	63%	Dairy cows Breed avg: 4.91%	+4.3%	48%

Within Breed	Key Replacement Profit Traits	Value	Reliability	Across Breed
★★★☆☆	Gestation Length Breed avg: 3.62, All breeds avg: 2.43	+3.76 Days	37%	★
★★★★★	Docility (1-5 scale) Breed avg: -0.04, All breeds avg: 0.02	-0.01 scale	37%	★★
★★★☆☆	Age at Finish (days) Breed avg: 1.29, All breeds avg: -1.47	+1.23 Days	56%	★★
★★☆☆*	Carcass weight (kg) Breed avg: 24.45kg, All breeds avg: 18.88kg	+21.6kg	43%	★★★★★
★★★★★	Carcass conformation (1-15 scale) Breed avg: 2.25, All breeds avg: 1.54	+2.3 scale	43%	★★★★★

Expected Daughter Breeding Performance			
	Daughter Calving Ability (diff 3 & 4%) Breed avg: 4.3%, All breeds avg: 4.76%	+3.6%	59%
★★☆☆*	Daughter Milk (kg) Breed avg: 0.08kg, All breeds avg: 2.59kg	-1.4kg	37%
★★★★★	Daughter calving interval - Fertility Breed avg: 1.73days, All breeds avg: -0.7days	+1.29 days	37%

Additional Information:
Myostatin Non Carrier: (C313Y, D182N, E226X, L64P, NT419, NT821, Q204X, S105C). Myostatin Double Carrier: (F94L). HH1F HH3F (Non Carrier Polled-Celtic, Non Carrier Polled-Friesian).

Linear composites	Value	Reliability
Muscle		
Skeletal		
Function		

Animal not scored.

Lot 42 MALBAY VALVALDI

ID: 372216484170321

Breed: Limousin

Sex: Male

DOB: 16-Oct-2024

Owner: Patrick Murrhly - Spanish Point Miltown Malbay Co Clare

Breeder:

Sire: Ampertaine Majestic
LM5154

Sire Verified (SNP)

Plumtree Fantastic

Ampertaine Joy

Wilodge Vantastic
Bankdale Amber

Goldies Fantastic
Ampertaine Finesse

Dam: Castleview Linda
IE191567160850

Dam Verified (SNP)

Ampertaine Gigolo

Castleview Feather

Ampertaine Commander
Ampertaine Crystal

Wilodge Tonka
Castleview Regina Et



Evaluation Date: Mar 2026 Next Evaluation Date: 26-May-2026

Within Breed	Economic Indexes	€uro Value	Reliability	Across Breed
--------------	------------------	------------	-------------	--------------

★★★	Replacement	€99	49%	★★★
★★	Terminal	€119	48%	★★★★
★★★	Dairy Beef	€116	47%	★★★★
★★★	↳ Beef Sub-Index	€170	46%	★★★★★

When Mated With:	Value	Rel	When Mated With:	Value	Rel
Beef heifers Breed avg: 7.98%	+9.3%	59%	Risk (High) Dairy heifers Breed avg: 12.62%	+13.4%	42%
Beef cows Breed avg: 3.82%	+4.5%	68%	Dairy cows Breed avg: 4.91%	+5.2%	51%

Within Breed	Key Replacement Profit Traits	Value	Reliability	Across Breed
★★★★★	Gestation Length Breed avg: 3.62, All breeds avg: 2.43	+3.17 Days	46%	★★
★★	Docility (1-5 scale) Breed avg: -0.04, All breeds avg: 0.02	-0.06 scale	47%	★
★★	Age at Finish (days) Breed avg: 1.29, All breeds avg: -1.47	+3.04 Days	60%	★
★★★	Carcass weight (kg) Breed avg: 24.45kg, All breeds avg: 18.88kg	+23.7kg	47%	★★★★
★★★★★	Carcass conformation (1-15 scale) Breed avg: 2.25, All breeds avg: 1.54	+2.44 scale	45%	★★★★★

Expected Daughter Breeding Performance			
	Daughter Calving Ability (diff 3 & 4%) Breed avg: 4.3%, All breeds avg: 4.76%	+3.3%	64%
★	Daughter Milk (kg) Breed avg: 0.08kg, All breeds avg: 2.59kg	-2.5kg	44%
★★★★★	Daughter calving interval - Fertility Breed avg: 1.73days, All breeds avg: -0.7days	+1.29 days	39%

Additional Information:
Myostatin Non Carrier: (C313Y, D182N, E226X, L64P, NT419, NT821, S105C). Myostatin Single Carrier: (F94L, Q204X). HH1F HH3F (Non Carrier Polled-Celtic).

Linear composites	Value	Reliability
Muscle		
Skeletal		
Function		

Animal not scored.

Lot 43 KILMALEY VULCAN

ID: 372214510480589

Breed: Limousin

Sex: Male

DOB: 26-Nov-2024

Owner: Pat Connellan - Kilcolumb Kilmaley Ennis Co Clare

Breeder:

Sire: Moondharrig Knell
LM4217

Sire Verified (SNP)

Bavardage

Moondharrig Flora

On-Dit
Ridelle

Nimbus-Mn
Moondharrig Lotto

Dam: Kilmaley Ita
IE131129220393

Dam Verified (SNP)

Hauteclair

Kilmaley Esther

Ulysse
Uranie

Rocky
Kilmaley Sarah



Evaluation Date: Mar 2026 Next Evaluation Date: 26-May-2026

Within Breed	Economic Indexes	€uro Value	Reliability	Across Breed
--------------	------------------	------------	-------------	--------------

★	Replacement	€60	54%	★
★	Terminal	€74	52%	★★
★	Dairy Beef	€76	53%	★★
★	↳ Beef Sub-Index	€129	49%	★★★

When Mated With:	Value	Rel	When Mated With:	Value	Rel
Beef heifers Breed avg: 7.98%	+7.7%	63%	Risk (High) Dairy heifers Breed avg: 12.62%	+13.1%	57%
Beef cows Breed avg: 3.82%	+3.3%	69%	Dairy cows Breed avg: 4.91%	+5.2%	59%

Within Breed	Key Replacement Profit Traits	Value	Reliability	Across Breed
★★★★★	Gestation Length Breed avg: 3.62, All breeds avg: 2.43	+3.24 Days	61%	★★
★★	Docility (1-5 scale) Breed avg: -0.04, All breeds avg: 0.02	-0.07 scale	49%	★
★★	Age at Finish (days) Breed avg: 1.29, All breeds avg: -1.47	+2.22 Days	64%	★
★	Carcass weight (kg) Breed avg: 24.45kg, All breeds avg: 18.88kg	+12.9kg	48%	★★
★	Carcass conformation (1-15 scale) Breed avg: 2.25, All breeds avg: 1.54	+1.91 scale	47%	★★★★

Expected Daughter Breeding Performance			
	Daughter Calving Ability (diff 3 & 4%) Breed avg: 4.3%, All breeds avg: 4.76%	+5%	67%
★★	Daughter Milk (kg) Breed avg: 0.08kg, All breeds avg: 2.59kg	-1.2kg	49%
★★★	Daughter calving interval - Fertility Breed avg: 1.73days, All breeds avg: -0.7days	+1.47 days	47%

Additional Information:
Myostatin Non Carrier: (C313Y, D182N, E226X, L64P, NT419, NT821, Q204X, S105C). Myostatin Double Carrier: (F94L). HH1F HH3F (Non Carrier Polled-Celtic, Non Carrier Polled-Friesian).

Linear composites	Value	Reliability
Muscle		
Skeletal		
Function		

Animal not scored.

Lot 44 COOGA V 005

ID: 372215539131005

Breed: Limousin

Sex: Male

DOB: 29-Nov-2024

Owner: John J O'Sullivan - Cooga Kildysart Co Clare

Breeder:

Sire: Drumline S 1185
LM9577

Sire Verified (SNP)

Dam: Cooga Jill
IE131371390653

Dam Verified (SNP)

Tomschoice Lexicon

Wood Road Jasmine Et

Cooga Gabriel

Cooga Cathy

Kaprico Eravelle
Tomschoice Icon

Sympa
Claque

Vigot
Cooga Valda

Ardlea S236
Cooga Rebecca



Evaluation Date: Mar 2026 Next Evaluation Date: 26-May-2026

Within Breed	Economic Indexes	Euro Value	Reliability	Across Breed
--------------	------------------	------------	-------------	--------------

★★★★★	Replacement	€165	48%	★★★★★
★★★★★	Terminal	€162	48%	★★★★★
★★★★★	Dairy Beef	€162	48%	★★★★★
★★★	↳ Beef Sub-Index	€189	43%	★★★★★

When Mated With:	Value	Rel	When Mated With:	Value	Rel
Beef heifers <small>Breed avg: 7.98%</small>	+7.5%	59%	Risk (High) Dairy heifers <small>Breed avg: 12.62%</small>	+12.3%	41%
Beef cows <small>Breed avg: 3.82%</small>	+3.5%	72%	Dairy cows <small>Breed avg: 4.91%</small>	+4.7%	55%

Within Breed	Key Replacement Profit Traits	Value	Reliability	Across Breed
★★★★★	Gestation Length <small>Breed avg: 3.62, All breeds avg: 2.43</small>	+1.52 Days	59%	★★★★★
★★★	Docility (1-5 scale) <small>Breed avg: -0.04, All breeds avg: 0.02</small>	-0.06 scale	48%	★
★★★★	Age at Finish (days) <small>Breed avg: 1.29, All breeds avg: -1.47</small>	+1.51 Days	55%	★★
★★★★★	Carcass weight (kg) <small>Breed avg: 24.45kg, All breeds avg: 18.88kg</small>	+28.6kg	44%	★★★★★
★★★★★	Carcass conformation (1-15 scale) <small>Breed avg: 2.25, All breeds avg: 1.54</small>	+2.34 scale	43%	★★★★★

Expected Daughter Breeding Performance			
★★★★★	Daughter Calving Ability (diff 3 & 4%) <small>Breed avg: 4.3%, All breeds avg: 4.76%</small>	+4.2%	68%
★★★★★	Daughter Milk (kg) <small>Breed avg: 0.08kg, All breeds avg: 2.59kg</small>	+1.9kg	41%
★★★★★	Daughter calving interval - Fertility <small>Breed avg: 1.73days, All breeds avg: -0.7days</small>	-0.13 days	37%

Additional Information:
Myostatin Non Carrier: (C313Y, D182N, E226X, L64P, NT419, NT821, Q204X, S105C). Myostatin Double Carrier: (F94L). HH1F HH3F (Non Carrier Polled-Celtic, Non Carrier Polled-Friesian).

Linear composites	Value	Reliability
Muscle		
Skeletal		
Function		

Animal not scored.

Lot 45 RUAN VINCENT

ID: 372216516531040

Breed: Limousin

Sex: Male

DOB: 06-Dec-2024

Owner: John Lyons - Dromore Ruan Co Clare

Breeder:

Sire: Grangeford Jojo Et
LM2353

Sire Verified (SNP)

Ampertaine Elgin

Goldies Flojo

Glenrock Ventura
Ampertaine Carla

Wilodge Vantastic
Goldies Tara

Dam: Ruan Kimberley
IE131059110698

Dam Verified (SNP)

Haltcliffe Gunner

Ruan Henrietta

Cloughhead Umpire
Haltcliffe Ultraviolet

Pelletstown Excel
Ruan Erin

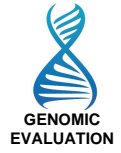

Evaluation Date: Mar 2026 Next Evaluation Date: 26-May-2026

Within Breed	Economic Indexes	€uro Value	Reliability	Across Breed
--------------	------------------	------------	-------------	--------------

★★★	Replacement	€101	51%	★★★
★★★★★	Terminal	€166	49%	★★★★★
★★★	Dairy Beef	€120	48%	★★★★★
★★★★★	↳ Beef Sub-Index	€210	47%	★★★★★

When Mated With:	Value	Rel	When Mated With:	Value	Rel
Beef heifers Breed avg: 7.98%	+10.4%	61%	Risk (High) Dairy heifers Breed avg: 12.62%	+15.9%	43%
Beef cows Breed avg: 3.82%	+4.8%	68%	Dairy cows Breed avg: 4.91%	+6.2%	50%

Within Breed	Key Replacement Profit Traits	Value	Reliability	Across Breed
★★	Gestation Length Breed avg: 3.62, All breeds avg: 2.43	+3.92 Days	48%	★
★★★★★	Docility (1-5 scale) Breed avg: -0.04, All breeds avg: 0.02	+0.02 scale	47%	★★★★★
★★★	Age at Finish (days) Breed avg: 1.29, All breeds avg: -1.47	+1.12 Days	61%	★★★
★★★★★	Carcass weight (kg) Breed avg: 24.45kg, All breeds avg: 18.88kg	+33.9kg	48%	★★★★★
★★★★★	Carcass conformation (1-15 scale) Breed avg: 2.25, All breeds avg: 1.54	+2.43 scale	46%	★★★★★

Expected Daughter Breeding Performance			
	Daughter Calving Ability (diff 3 & 4%) Breed avg: 4.3%, All breeds avg: 4.76%	+3.9%	64%
★★★	Daughter Milk (kg) Breed avg: 0.08kg, All breeds avg: 2.59kg	+0.3kg	46%
★★★	Daughter calving interval - Fertility Breed avg: 1.73days, All breeds avg: -0.7days	+2.13 days	42%

Additional Information:
Myostatin Non Carrier: (C313Y, D182N, E226X, L64P, NT419, NT821, Q204X, S105C). Myostatin Double Carrier: (F94L). HH1F HH3F (Non Carrier Polled-Celtic, Non Carrier Polled-Friesian).

Linear composites	Value	Reliability
Muscle		
Skeletal		
Function		

Animal not scored.

Lot 46 RUAN VARGAS

ID: 372216516531049

Breed: Limousin

Sex: Male

DOB: 15-Dec-2024

Owner: John Lyons - Dromore Ruan Co Clare

Breeder:

Sire: Foxhillfarm Jasper
LM4067

Sire Verified (SNP)

Dam: Ruan Holly
IE131059120575

Dam Verified (SNP)

Loosebeare Fantastic

Bankdale Alice

Pelletstown Excel

Ruan Eilish

Wilodge Vantastic
Loosebeare Sacha

Sympa
Princess

Grahams Unbeatable
Pelletstown Bonbelle

Honeylodge Admiral
Ruan Barby



Evaluation Date: Mar 2026 Next Evaluation Date: 26-May-2026

Within Breed	Economic Indexes	€uro Value	Reliability	Across Breed
--------------	------------------	------------	-------------	--------------

★★★	Replacement	€113	48%	★★★★
★★★	Terminal	€125	49%	★★★★
★★	Dairy Beef	€98	46%	★★★
★★★	↳ Beef Sub-Index	€175	47%	★★★★★

When Mated With:	Value	Rel	When Mated With:	Value	Rel
Beef heifers Breed avg: 7.98%	+10.5%	55%	Risk (High) Dairy heifers Breed avg: 12.62%	+16%	39%
Beef cows Breed avg: 3.82%	+5.5%	67%	Dairy cows Breed avg: 4.91%	+6.3%	47%

Within Breed	Key Replacement Profit Traits	Value	Reliability	Across Breed
★★★★★	Gestation Length Breed avg: 3.62, All breeds avg: 2.43	+2.74 Days	43%	★★
★★★★★	Docility (1-5 scale) Breed avg: -0.04, All breeds avg: 0.02	+0.01 scale	44%	★★★
★★★	Age at Finish (days) Breed avg: 1.29, All breeds avg: -1.47	+0.69 Days	58%	★★
★★★★★	Carcass weight (kg) Breed avg: 24.45kg, All breeds avg: 18.88kg	+28.3kg	50%	★★★★★
★★	Carcass conformation (1-15 scale) Breed avg: 2.25, All breeds avg: 1.54	+2.11 scale	44%	★★★★★

Expected Daughter Breeding Performance				
	Daughter Calving Ability (diff 3 & 4%) Breed avg: 4.3%, All breeds avg: 4.76%	+3.8%	63%	
★★★★★	Daughter Milk (kg) Breed avg: 0.08kg, All breeds avg: 2.59kg	+0.7kg	42%	★★
★★★★★	Daughter calving interval - Fertility Breed avg: 1.73days, All breeds avg: -0.7days	+0.39 days	39%	★★

Additional Information:

Myostatin Non Carrier: (C313Y, D182N, E226X, L64P, NT419, NT821, Q204X, S105C). HH1F HH3F (Non Carrier Polled-Celtic, Non Carrier Polled-Friesian).

Linear composites	Value	Reliability
Muscle		
Skeletal		
Function		

Animal not scored.

Lot 47 LAVALLA VALENTINO

ID: 372212430690607

Breed: Limousin

Sex: Male

DOB: 21-Dec-2024

Owner: Kevin Crowley - Lavalla Ballynacally Ennis Co Clare

Breeder:

Sire: Keltic Rembrandt
LM8259

Sire Verified (SNP)

Edakkya

Keltic Joliediva

Alex
Barbie

Ampertaine Foreman
Keltic Diva

Dam: Lavalla Noreen
372212430670423

Dam Verified (SNP)

Ronick Hawk

Lavalla Katherine

Broadmeadows Cannon
Ronick Esther

Sympa
Lavalla Grainne



Evaluation Date: Mar 2026 Next Evaluation Date: 26-May-2026

Within Breed	Economic Indexes	€uro Value	Reliability	Across Breed
--------------	------------------	------------	-------------	--------------

★★★★★	Replacement	€182	50%	★★★★★
★★★★	Terminal	€147	51%	★★★★★
★★★★★	Dairy Beef	€151	51%	★★★★★
★★★★	↳ Beef Sub-Index	€179	47%	★★★★

When Mated With:	Value	Rel	When Mated With:	Value	Rel
Beef heifers Breed avg: 7.98%	+6.7%	62%	Risk (High) Dairy heifers Breed avg: 12.62%	+11.3%	44%
Beef cows Breed avg: 3.82%	+3%	73%	Dairy cows Breed avg: 4.91%	+4.2%	55%

Within Breed	Key Replacement Profit Traits	Value	Reliability	Across Breed
★★★★★	Gestation Length Breed avg: 3.62, All breeds avg: 2.43	+2.46 Days	61%	★★★
★★★★	Docility (1-5 scale) Breed avg: -0.04, All breeds avg: 0.02	-0.01 scale	48%	★★
★	Age at Finish (days) Breed avg: 1.29, All breeds avg: -1.47	+4.11 Days	62%	★
★★★★★	Carcass weight (kg) Breed avg: 24.45kg, All breeds avg: 18.88kg	+26.4kg	47%	★★★★★
★★★★★	Carcass conformation (1-15 scale) Breed avg: 2.25, All breeds avg: 1.54	+2.44 scale	46%	★★★★★

Expected Daughter Breeding Performance			
	Daughter Calving Ability (diff 3 & 4%) Breed avg: 4.3%, All breeds avg: 4.76%	+4.5%	69%
★★★★★	Daughter Milk (kg) Breed avg: 0.08kg, All breeds avg: 2.59kg	+3.5kg	43%
★★★★★	Daughter calving interval - Fertility Breed avg: 1.73days, All breeds avg: -0.7days	+0.26 days	39%

Additional Information:

Myostatin Non Carrier: (C313Y, D182N, E226X, L64P, NT419, NT821, Q204X, S105C). Myostatin Double Carrier: (F94L). HH1F HH3F (Non Carrier Polled-Celtic).

Linear composites	Value	Reliability
Muscle		
Skeletal		
Function		

Animal not scored.

Copyright, Irish Cattle Breeding Federation ICBF

This report has been prepared by ICBF in good faith on the basis of information provided to it. No representation or warranty expressed or implied is made or given by ICBF as to the accuracy, reliability, completeness of this Report. ICBF shall not be liable for any losses (whether direct or indirect), damages, costs or expenses whatsoever, incurred or arising from any use of or reliance on this Report or the information contained in it by any person.

20260429120323

Lot 48 GLEANNDOINHIN AMAROK

ID: 372219908821180

Breed: Limousin

Sex: Male

DOB: 03-Jan-2025

Owner: Martin Rynne - Glendine Milltown Malbay Co Clare

Breeder:

Sire: Greenwood Phoenix
372214248710386
Sire Verified (SNP)

Bavardage

On-Dit
Ridelle

Holywell Janet

Sympa
Corballys Finola

Dam: Cloonanaha Phil 3
372214483230667
Dam Verified (SNP)

Castleview Gringo Et

Wilodge Vantastic
Castleview Regina Et

Cloonanaha Julia

Elite Flag Et
Callan Abi



Evaluation Date: Mar 2026 Next Evaluation Date: 26-May-2026

Within Breed	Economic Indexes	€uro Value	Reliability	Across Breed
--------------	------------------	------------	-------------	--------------

★★★	Replacement	€111	46%	★★★★
★★★	Terminal	€135	46%	★★★★
★★★★ ★★★	Dairy Beef	€139	45%	★★★★★
	↳ Beef Sub-Index	€179	44%	★★★★★

When Mated With:	Value	Rel	When Mated With:	Value	Rel
Beef heifers Breed avg: 7.98%	+6.9%	56%	Risk (High) Dairy heifers Breed avg: 12.62%	+10.6%	44%
Beef cows Breed avg: 3.82%	+3.4%	64%	Dairy cows Breed avg: 4.91%	+4.1%	49%

Within Breed	Key Replacement Profit Traits	Value	Reliability	Across Breed
★★	Gestation Length Breed avg: 3.62, All breeds avg: 2.43	+4.18 Days	41%	★
★★	Docility (1-5 scale) Breed avg: -0.04, All breeds avg: 0.02	-0.08 scale	42%	★
★★★★	Age at Finish (days) Breed avg: 1.29, All breeds avg: -1.47	+0.44 Days	59%	★★
★★★★	Carcass weight (kg) Breed avg: 24.45kg, All breeds avg: 18.88kg	+27kg	44%	★★★★★
★★	Carcass conformation (1-15 scale) Breed avg: 2.25, All breeds avg: 1.54	+2.16 scale	42%	★★★★★

Expected Daughter Breeding Performance				
	Daughter Calving Ability (diff 3 & 4%) Breed avg: 4.3%, All breeds avg: 4.76%	+5.1%	61%	
★★★★	Daughter Milk (kg) Breed avg: 0.08kg, All breeds avg: 2.59kg	+1.1kg	40%	★★
★★★★★	Daughter calving interval - Fertility Breed avg: 1.73days, All breeds avg: -0.7days	+0.31 days	38%	★★

Additional Information:
Myostatin Non Carrier: (C313Y, D182N, E226X, L64P, NT419, NT821, Q204X, S105C). Myostatin Double Carrier: (F94L). HH1F HH3F (Non Carrier Polled-Celtic, Non Carrier Polled-Friesian).

Linear composites	Value	Reliability
Muscle		
Skeletal		
Function		

Animal not scored.

Lot 49 GREENWOOD ADAM

ID: 372214248720486

Breed: Limousin

Sex: Male

DOB: 03-Jan-2025



Owner: Michael Finn - Greenwood Lacknashannagh Kildysart Co Clare

Breeder:

Sire: Grenache
LM4351

Sire Verified (SNP)

Tastevin

Dulcinee

Epson
Paillette

Amiral
Volga

Dam: Greenwood Tarot
372214248760449

Dam Verified (SNP)

Tweeddale Lennox

Greenwood Mimosa

Goldies Goldmine
Emslie Heledd

Doudou.Td
Greenwood Iris



Evaluation Date: Mar 2026 Next Evaluation Date: 26-May-2026

Within Breed	Economic Indexes	Euro Value	Reliability	Across Breed
--------------	------------------	------------	-------------	--------------

★★★★★	Replacement	€119	52%	★★★★★
★	Terminal	€97	51%	★★★
★★★	Dairy Beef	€97	48%	★★★
★	↳ <i>Beef Sub-Index</i>	€148	49%	★★★★

When Mated With:	Value	Rel	When Mated With:	Value	Rel
Beef heifers <small>Breed avg: 7.98%</small>	+7.8%	61%	Risk (High) Dairy heifers <small>Breed avg: 12.62%</small>	+11.1%	40%
Beef cows <small>Breed avg: 3.82%</small>	+3.7%	68%	Dairy cows <small>Breed avg: 4.91%</small>	+4.4%	51%

Within Breed	Key Replacement Profit Traits	Value	Reliability	Across Breed
★	Gestation Length <small>Breed avg: 3.62, All breeds avg: 2.43</small>	+5.02 Days	46%	★
★★★★★	Docility (1-5 scale) <small>Breed avg: -0.04, All breeds avg: 0.02</small>	-0.02 scale	64%	★★
★★★★★	Age at Finish (days) <small>Breed avg: 1.29, All breeds avg: -1.47</small>	-0.99 Days	62%	★★★
★	Carcass weight (kg) <small>Breed avg: 24.45kg, All breeds avg: 18.88kg</small>	+18.4kg	50%	★★★
★	Carcass conformation (1-15 scale) <small>Breed avg: 2.25, All breeds avg: 1.54</small>	+1.96 scale	48%	★★★★★

Expected Daughter Breeding Performance				
★★★★★	Daughter Calving Ability (diff 3 & 4%) <small>Breed avg: 4.3%, All breeds avg: 4.76%</small>	+4.6%	65%	
★★★★★	Daughter Milk (kg) <small>Breed avg: 0.08kg, All breeds avg: 2.59kg</small>	+2kg	47%	★★★
★★★★★	Daughter calving interval - Fertility <small>Breed avg: 1.73days, All breeds avg: -0.7days</small>	+1.06 days	41%	★★

Additional Information:
Myostatin Non Carrier: (C313Y, D182N, L64P, NT419, NT821, Q204X, S105C). Myostatin Double Carrier: (F94L). HH1F HH3F (Non Carrier Polled-Celtic, Non Carrier Polled-Friesian).

Linear composites	Value	Reliability
Muscle	121	49%
Skeletal	102	47%
Function	109	20%

Animal scored. Linear scores and weaning weights in evaluations

Lot 50 BURRENVIEW FARM AUSSIE

ID: 372226559320040

Breed: Limousin

Sex: Male

DOB: 05-Jan-2025

Owner: Carina Roseingrave Jnr - Ballyline Crusheen Co Clare

Breeder:

Sire: Birchpark Rufus
LM7713

Sire Verified (SNP)

Fuschia

Bovinion Isa

Vercors
Tulipe

Cloughhead Umpire
Bovinion Glam

Dam: Maignevalley Thunder
372217887131277

Dam Verified (SNP)

Castleview Gazelle

Maignevalley Noble

Ampertaine Commander
Castleview Camelia

Wilodge Cerberus
Maignevalley Kildimo



Evaluation Date: Mar 2026 Next Evaluation Date: 26-May-2026

Within Breed	Economic Indexes	€uro Value	Reliability	Across Breed
--------------	------------------	------------	-------------	--------------

★★	Replacement	€95	46%	★★★
★★★★★	Terminal	€151	48%	★★★★★
★★★★★	Dairy Beef	€147	47%	★★★★★
★★★	↳ Beef Sub-Index	€187	45%	★★★★

When Mated With:	Value	Rel	When Mated With:	Value	Rel
Beef heifers Breed avg: 7.98%	+8.6%	61%	Risk (High) Dairy heifers Breed avg: 12.62%	+12%	42%
Beef cows Breed avg: 3.82%	+4.4%	68%	Dairy cows Breed avg: 4.91%	+4.6%	56%

Within Breed	Key Replacement Profit Traits	Value	Reliability	Across Breed
★★★★	Gestation Length Breed avg: 3.62, All breeds avg: 2.43	+3.25 Days	46%	★★
★★	Docility (1-5 scale) Breed avg: -0.04, All breeds avg: 0.02	-0.07 scale	45%	★
★★★★★	Age at Finish (days) Breed avg: 1.29, All breeds avg: -1.47	-3.96 Days	48%	★★★★★
★★★★	Carcass weight (kg) Breed avg: 24.45kg, All breeds avg: 18.88kg	+26kg	48%	★★★★★
★★★★★	Carcass conformation (1-15 scale) Breed avg: 2.25, All breeds avg: 1.54	+2.47 scale	44%	★★★★★

Expected Daughter Breeding Performance			
	Daughter Calving Ability (diff 3 & 4%) Breed avg: 4.3%, All breeds avg: 4.76%	+4.3%	57%
★★	Daughter Milk (kg) Breed avg: 0.08kg, All breeds avg: 2.59kg	-0.8kg	38%
★★★★	Daughter calving interval - Fertility Breed avg: 1.73days, All breeds avg: -0.7days	+1 days	37%

Additional Information:
Myostatin Non Carrier: (C313Y, E226X, L64P, NT419, NT821, Q204X, S105C). Myostatin Double Carrier: (F94L). HH1F (Non Carrier Polled-Celtic, Non Carrier Polled-Friesian). Fertility Tested

Linear composites	Value	Reliability
Muscle		
Skeletal		
Function		

Lot 51 BURRENVIEW FARM ARCHIE

ID: 372226559330041

Breed: Limousin

Sex: Male

DOB: 12-Jan-2025

Owner: Carina Roseingrave Jnr - Ballyline Crusheen Co Clare

Breeder:

Sire: Birchpark Rufus
LM7713

Sire Verified (SNP)

Fuschia

Bovinion Isa

Vercors
Tulipe

Cloughhead Umpire
Bovinion Glam

Dam: Maguevalley Spire
372217887111275

Dam Verified (SNP)

Ulys Mn

Castleview Naptha

Illustre
Indola

Ronick Hawk
Castleview K 801 (Et)



Evaluation Date: Mar 2026 Next Evaluation Date: 26-May-2026

Within Breed	Economic Indexes	€uro Value	Reliability	Across Breed
--------------	------------------	------------	-------------	--------------

★★★★★	Replacement	€126	46%	★★★★★
★★	Terminal	€118	47%	★★★★★
★★★★★ ★★	Dairy Beef	€134	46%	★★★★★
	↳ Beef Sub-Index	€158	44%	★★★★★

When Mated With:	Value	Rel	When Mated With:	Value	Rel
Beef heifers Breed avg: 7.98%	+6.2%	60%	Risk Dairy heifers (Moderate) Breed avg: 12.62%	+9.3%	41%
Beef cows Breed avg: 3.82%	+3.5%	67%	Dairy cows Breed avg: 4.91%	+3.8%	55%

Within Breed	Key Replacement Profit Traits	Value	Reliability	Across Breed
★★★★★	Gestation Length Breed avg: 3.62, All breeds avg: 2.43	+3.35 Days	45%	★
★★★★★	Docility (1-5 scale) Breed avg: -0.04, All breeds avg: 0.02	-0.03 scale	46%	★★
★★★★★	Age at Finish (days) Breed avg: 1.29, All breeds avg: -1.47	+1.08 Days	60%	★★
★★	Carcass weight (kg) Breed avg: 24.45kg, All breeds avg: 18.88kg	+21.9kg	45%	★★★★★
★	Carcass conformation (1-15 scale) Breed avg: 2.25, All breeds avg: 1.54	+2.02 scale	45%	★★★★★

Expected Daughter Breeding Performance				
	Daughter Calving Ability (diff 3 & 4%) Breed avg: 4.3%, All breeds avg: 4.76%	+4.4%	64%	
★★★★★	Daughter Milk (kg) Breed avg: 0.08kg, All breeds avg: 2.59kg	+2.5kg	39%	★★★
★★★★★	Daughter calving interval - Fertility Breed avg: 1.73days, All breeds avg: -0.7days	+0.94 days	36%	★★

Additional Information:

Myostatin Non Carrier: (C313Y, D182N, E226X, L64P, NT419, NT821, Q204X, S105C). Myostatin Double Carrier: (F94L). HH1F HH3F (Non Carrier Polled-Celtic, Non Carrier Polled-Friesian). Fertility Tested

Linear composites	Value	Reliability
Muscle		
Skeletal		
Function		

Animal not scored.

Lot 52 RHINE ROE ANZADAM

ID: 372219471861646

Breed: Limousin

Twin to Female

Sex: Male

DOB: 16-Jan-2025

Owner: Peter Mcnamara - Ballymakea Mullagh Co Clare

Breeder:

Sire: Lodge Hamlet
LM4058

Sire Verified (SNP)

5331 Saphir

Lodge Violet

Jacot
Issue

Broadmeadows Cannon
Middledale Tangerine

Dam: Rhine Roe Malia Et
372219471831271

Dam Verified (SNP)

Wilodge Cerberus

Rhine Roe Geni

Wilodge Tonka
Wilodge Priceless

Sympa
Rhine Roe Tuney



Evaluation Date: Mar 2026 Next Evaluation Date: 26-May-2026

Within Breed	Economic Indexes	€uro Value	Reliability	Across Breed
--------------	------------------	------------	-------------	--------------

★	Replacement	€57	52%	★
★★★★★	Terminal	€178	49%	★★★★★
★★★★★	Dairy Beef	€164	49%	★★★★★
★★★★★	↳ Beef Sub-Index	€211	46%	★★★★★

When Mated With:	Value	Rel	When Mated With:	Value	Rel
Beef heifers Breed avg: 7.98%	+8.4%	63%	Risk (High) Dairy heifers Breed avg: 12.62%	+13.5%	52%
Beef cows Breed avg: 3.82%	+4.7%	69%	Dairy cows Breed avg: 4.91%	+4.9%	59%

Within Breed	Key Replacement Profit Traits	Value	Reliability	Across Breed
★★★★★	Gestation Length Breed avg: 3.62, All breeds avg: 2.43	+2.82 Days	46%	★★
★★★★	Docility (1-5 scale) Breed avg: -0.04, All breeds avg: 0.02	-0.03 scale	48%	★★
★★★★★	Age at Finish (days) Breed avg: 1.29, All breeds avg: -1.47	-2.5 Days	64%	★★★
★★★★★	Carcass weight (kg) Breed avg: 24.45kg, All breeds avg: 18.88kg	+31.8kg	47%	★★★★★
★★★★★	Carcass conformation (1-15 scale) Breed avg: 2.25, All breeds avg: 1.54	+2.85 scale	47%	★★★★★

Expected Daughter Breeding Performance			
	Daughter Calving Ability (diff 3 & 4%) Breed avg: 4.3%, All breeds avg: 4.76%	+6%	66%
★★	Daughter Milk (kg) Breed avg: 0.08kg, All breeds avg: 2.59kg	-1.5kg	46%
★	Daughter calving interval - Fertility Breed avg: 1.73days, All breeds avg: -0.7days	+5.51 days	45%

Additional Information:
Myostatin Non Carrier: (C313Y, D182N, E226X, L64P, NT419, NT821, Q204X, S105C). HH1F HH3F (Non Carrier Polled-Celtic, Non Carrier Polled-Friesian).

Linear composites	Value	Reliability
Muscle		
Skeletal		
Function		

Animal not scored.

Lot 53 COOLROE ADRIAN

ID: 372216119780501

Breed: Limousin

Sex: Male

DOB: 10-Feb-2025

Owner: Eamonn Fitzgerald - Coolroe Burncourt Cahir Co Tipperary

Breeder:

Sire: Liscarn Samson
372212256740591
Sire Verified (SNP)

Ampertaine Majestic

Plumtree Fantastic
Ampertaine Joy

Dromod Jazz Baby

Huntershall Gladiator
Fairymount Gladis

Dam: Coolroe Marie
372216119750259
Dam Verified (SNP)

Beechmount Jenkins

Ampertaine Commander
Milan Genette

Coolroe Imperial

Killaleigh Elvis
Clonmack Erica 1



Evaluation Date: Mar 2026 Next Evaluation Date: 26-May-2026

Within Breed	Economic Indexes	€uro Value	Reliability	Across Breed
--------------	------------------	------------	-------------	--------------

★★★	Replacement	€105	43%	★★★
★★★★★	Terminal	€143	42%	★★★★★
★★★	Dairy Beef	€107	41%	★★★★★
★★★	↳ Beef Sub-Index	€177	40%	★★★★★

When Mated With:	Value	Rel	When Mated With:	Value	Rel
Beef heifers Breed avg: 7.98%	+7.6%	52%	Risk (High) Dairy heifers Breed avg: 12.62%	+15.3%	39%
Beef cows Breed avg: 3.82%	+2.8%	62%	Dairy cows Breed avg: 4.91%	+5.6%	45%

Within Breed	Key Replacement Profit Traits	Value	Reliability	Across Breed
★★★★★	Gestation Length Breed avg: 3.62, All breeds avg: 2.43	+3.26 Days	38%	★★
★★★★★	Docility (1-5 scale) Breed avg: -0.04, All breeds avg: 0.02	-0.03 scale	39%	★★
★	Age at Finish (days) Breed avg: 1.29, All breeds avg: -1.47	+6.98 Days	55%	★
★★★★★	Carcass weight (kg) Breed avg: 24.45kg, All breeds avg: 18.88kg	+28.2kg	40%	★★★★★
★★★★★	Carcass conformation (1-15 scale) Breed avg: 2.25, All breeds avg: 1.54	+2.3 scale	39%	★★★★★

Expected Daughter Breeding Performance			
	Daughter Calving Ability (diff 3 & 4%) Breed avg: 4.3%, All breeds avg: 4.76%	+4%	58%
★	Daughter Milk (kg) Breed avg: 0.08kg, All breeds avg: 2.59kg	-1.6kg	38%
★★★	Daughter calving interval - Fertility Breed avg: 1.73days, All breeds avg: -0.7days	+1.69 days	35%

Additional Information:
Myostatin Non Carrier: (C313Y, D182N, E226X, L64P, NT419, NT821, Q204X, S105C). Myostatin Double Carrier: (F94L). HH1F HH3F (Non Carrier Polled-Celtic, Non Carrier Polled-Friesian).

Linear composites	Value	Reliability
Muscle		
Skeletal		
Function		

Animal not scored.

Lot 54 COOLROE AUSTON 2

ID: 372216119760508

Breed: Limousin

Sex: Male

DOB: 03-Mar-2025

Owner: Eamonn Fitzgerald - Coolroe Burncourt Cahir Co Tipperary

Breeder:

Sire: Liscarn Samson
372212256740591
Sire Verified (SNP)

Ampertaine Majestic

Plumtree Fantastic
Ampertaine Joy

Dromod Jazz Baby

Huntershall Gladiator
Fairymount Gladis

Dam: Ballybawn Rihanna
372216127360316
Dam Verified (SNP)

Bavardage

On-Dit
Ridelle

Ballybawn Jasmin Et

Ideal 23
Drummin Cliona (Et)



Evaluation Date: Mar 2026 Next Evaluation Date: 26-May-2026

Within Breed	Economic Indexes	€uro Value	Reliability	Across Breed
--------------	------------------	------------	-------------	--------------

★★	Replacement	€87	43%	★★
★★★★	Terminal	€143	41%	★★★★
★★	Dairy Beef	€110	40%	★★★★
★★★	↳ Beef Sub-Index	€190	38%	★★★★

When Mated With:	Value	Rel	When Mated With:	Value	Rel
Beef heifers Breed avg: 7.98%	+10%	53%	Risk (High) Dairy heifers Breed avg: 12.62%	+15.6%	39%
Beef cows Breed avg: 3.82%	+5.2%	64%	Dairy cows Breed avg: 4.91%	+5.9%	46%

Within Breed	Key Replacement Profit Traits	Value	Reliability	Across Breed
★★★	Gestation Length Breed avg: 3.62, All breeds avg: 2.43	+3.63 Days	39%	★
★★★★	Docility (1-5 scale) Breed avg: -0.04, All breeds avg: 0.02	-0.03 scale	39%	★★
★	Age at Finish (days) Breed avg: 1.29, All breeds avg: -1.47	+3.98 Days	39%	★
★★★★★	Carcass weight (kg) Breed avg: 24.45kg, All breeds avg: 18.88kg	+30kg	39%	★★★★★
★★★★★	Carcass conformation (1-15 scale) Breed avg: 2.25, All breeds avg: 1.54	+2.44 scale	37%	★★★★★

Expected Daughter Breeding Performance				
	Daughter Calving Ability (diff 3 & 4%) Breed avg: 4.3%, All breeds avg: 4.76%	+4.2%	57%	
★★★	Daughter Milk (kg) Breed avg: 0.08kg, All breeds avg: 2.59kg	-0.2kg	39%	★★
★★	Daughter calving interval - Fertility Breed avg: 1.73days, All breeds avg: -0.7days	+2.77 days	36%	★

Additional Information:
Myostatin Non Carrier: (C313Y, D182N, E226X, L64P, NT419, Q204X, S105C). Myostatin Single Carrier: (F94L, NT821). HH1F HH3F (Non Carrier Polled-Celtic, Non Carrier Polled-Friesian).

Linear composites	Value	Reliability
Muscle		
Skeletal		
Function		

Lot 55 COOLROE ADAM

ID: 372216119750507

Owner: Walter Murphy - Munsboro Carrick-On-Suir Co Waterford

Sire: Liscarn Samson
372212256740591
Sire Verified (SNP)

Ampertaine Majestic

Dromod Jazz Baby

Plumtree Fantastic
Ampertaine Joy

Huntershall Gladiator
Fairymount Gladis

Dam: Coolroe Lenny Girl
IE341505180225
Dam Verified (SNP)

Castleview Gazelle

Coolroe Finula

Ampertaine Commander
Castleview Camelia

Roundhill Carlsberg 1053 Et
Coolroe Lady



Evaluation Date: Mar 2026 Next Evaluation Date: 26-May-2026

Within Breed Economic Indexes €uro Value Reliability Across Breed

When Mated With:	Value	Rel	When Mated With:	Value	Rel
Beef heifers Breed avg: 7.98%	+8.6%	53%	Risk (High) Dairy heifers Breed avg: 12.62%	+14.5%	40%
Beef cows Breed avg: 3.82%	+4.3%	65%	Dairy cows Breed avg: 4.91%	+5.3%	47%

Within Breed	Key Replacement Profit Traits	Value	Reliability	Across Breed
★★★★★	Gestation Length Breed avg: 3.62, All breeds avg: 2.43	+1.83 Days	40%	★★★★★
★★★★★	Docility (1-5 scale) Breed avg: -0.04, All breeds avg: 0.02	+0.01 scale	40%	★★★★★
★	Age at Finish (days) Breed avg: 1.29, All breeds avg: -1.47	+3.86 Days	41%	★
★★★	Carcass weight (kg) Breed avg: 24.45kg, All breeds avg: 18.88kg	+24kg	40%	★★★★★
★★★★★	Carcass conformation (1-15 scale) Breed avg: 2.25, All breeds avg: 1.54	+2.4 scale	39%	★★★★★

Expected Daughter Breeding Performance

	Daughter Calving Ability (diff 3 & 4%) Breed avg: 4.3%, All breeds avg: 4.76%	+5.8%	58%	
★★★★★	Daughter Milk (kg) Breed avg: 0.08kg, All breeds avg: 2.59kg	+0.8kg	40%	★★★
★★★★★	Daughter calving interval - Fertility Breed avg: 1.73days, All breeds avg: -0.7days	+0.63 days	36%	★★★

Additional Information:

Myostatin Non Carrier: (C313Y, D182N, E226X, L64P, NT419, Q204X, S105C). Myostatin Single Carrier: (F94L, NT821). HH1F HH3F (Non Carrier Polled-Celtic, Non Carrier Polled-Friesian).

Lot 56 HILL TOP ANTON

ID: 372212064840580

Breed: Limousin

Sex: Male

DOB: 04-Mar-2025

Owner: Thomas Murphy - Carhuligane Mullagh Co Clare

Breeder:

Sire: Loyal
LM4184

Sire Verified (SNP)

Dam: Hill Top Ginger
IE131495150260

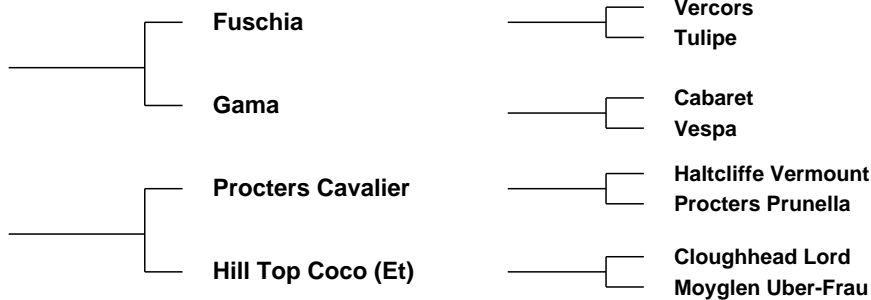

Evaluation Date: Mar 2026 Next Evaluation Date: 26-May-2026

Within Breed	Economic Indexes	Euro Value	Reliability	Across Breed
--------------	------------------	------------	-------------	--------------

★★★★★	Replacement	€137	51%	★★★★★
★★★★★	Terminal	€157	49%	★★★★★
★★★★★	Dairy Beef	€161	48%	★★★★★
★★★	↳ Beef Sub-Index	€179	46%	★★★★★

When Mated With:	Value	Rel	When Mated With:	Value	Rel
Beef heifers <small>Breed avg: 7.98%</small>	+5.7%	62%	Risk Dairy heifers <small>(Moderate) Breed avg: 12.62%</small>	+8.7%	47%
Beef cows <small>Breed avg: 3.82%</small>	+2.7%	70%	Dairy cows <small>Breed avg: 4.91%</small>	+3.8%	57%

Within Breed	Key Replacement Profit Traits	Value	Reliability	Across Breed
★★★★★	Gestation Length <small>Breed avg: 3.62, All breeds avg: 2.43</small>	+2.9 Days	46%	★★
★★★★★	Docility (1-5 scale) <small>Breed avg: -0.04, All breeds avg: 0.02</small>	+0.08 scale	48%	★★★★★
★	Age at Finish (days) <small>Breed avg: 1.29, All breeds avg: -1.47</small>	+4.08 Days	52%	★
★★★	Carcass weight (kg) <small>Breed avg: 24.45kg, All breeds avg: 18.88kg</small>	+24kg	48%	★★★★★
★★★★★	Carcass conformation (1-15 scale) <small>Breed avg: 2.25, All breeds avg: 1.54</small>	+2.38 scale	47%	★★★★★

Expected Daughter Breeding Performance			
★	Daughter Calving Ability (diff 3 & 4%) <small>Breed avg: 4.3%, All breeds avg: 4.76%</small>	+5.2%	66%
★	Daughter Milk (kg) <small>Breed avg: 0.08kg, All breeds avg: 2.59kg</small>	-3.6kg	48%
★★★	Daughter calving interval - Fertility <small>Breed avg: 1.73days, All breeds avg: -0.7days</small>	+1.42 days	45%

Additional Information:
Myostatin Non Carrier: (C313Y, D182N, E226X, L64P, NT419, NT821, Q204X, S105C). Myostatin Double Carrier: (F94L). HH1F HH3F (Non Carrier Polled-Celtic, Non Carrier Polled-Friesian).

Linear composites	Value	Reliability
Muscle		
Skeletal		
Function		

Lot 57 HILL TOP ANGUS

ID: 372212064850581

Breed: Limousin

Sex: Male

DOB: 07-Mar-2025

Owner: Thomas Murphy - Carhuligane Mullagh Co Clare

Breeder:

Sire: Loyal
LM4184

Sire Verified (SNP)

Fuschia

Gama

Vercors
Tulipe

Cabaret
Vespa

Dam: Hill Top Philly
372212064820471

Dam Verified (SNP)

Haltcliffe Hercules

Hill Top Liberty

Broadmeadows Cannon
Temp-1 Coral

Ampertaine Gigolo
Hill Top Farrah



Evaluation Date: Mar 2026 Next Evaluation Date: 26-May-2026

Within Breed	Economic Indexes	€uro Value	Reliability	Across Breed
--------------	------------------	------------	-------------	--------------

★★★★★	Replacement	€116	51%	★★★★★
★★★★★	Terminal	€143	48%	★★★★★
★★★★★ ★★★☆☆	Dairy Beef	€152	47%	★★★★★
	↳ Beef Sub-Index	€179	45%	★★★★★

When Mated With:	Value	Rel	When Mated With:	Value	Rel
Beef heifers Breed avg: 7.98%	+6.4%	62%	Risk Dairy heifers (Moderate) Breed avg: 12.62%	+9%	46%
Beef cows Breed avg: 3.82%	+3.8%	68%	Dairy cows Breed avg: 4.91%	+3.5%	57%

Within Breed	Key Replacement Profit Traits	Value	Reliability	Across Breed
★★	Gestation Length Breed avg: 3.62, All breeds avg: 2.43	+4.05 Days	46%	★
★★★	Docility (1-5 scale) Breed avg: -0.04, All breeds avg: 0.02	-0.04 scale	46%	★★
★	Age at Finish (days) Breed avg: 1.29, All breeds avg: -1.47	+4.36 Days	52%	★
★★★	Carcass weight (kg) Breed avg: 24.45kg, All breeds avg: 18.88kg	+25kg	47%	★★★★
★★★★★	Carcass conformation (1-15 scale) Breed avg: 2.25, All breeds avg: 1.54	+2.5 scale	46%	★★★★★

Expected Daughter Breeding Performance				
	Daughter Calving Ability (diff 3 & 4%) Breed avg: 4.3%, All breeds avg: 4.76%	+4.4%	65%	
★	Daughter Milk (kg) Breed avg: 0.08kg, All breeds avg: 2.59kg	-1.6kg	46%	★
★★★	Daughter calving interval - Fertility Breed avg: 1.73days, All breeds avg: -0.7days	+1.92 days	44%	★

Additional Information:

Myostatin Non Carrier: (C313Y, D182N, E226X, L64P, NT419, NT821, Q204X, S105C). Myostatin Double Carrier: (F94L). HH1F HH3F (Non Carrier Polled-Celtic, Non Carrier Polled-Friesian).

Linear composites	Value	Reliability
Muscle		
Skeletal		
Function		

Lot 58 MOYLUSSA ALEX

ID: 372215039181225

Breed: Limousin

Sex: Male

DOB: 10-Mar-2025

Owner: Anne Marie Brogan - Gortmagee Killaloe Co. Clare

Breeder:

Sire: Grenache
LM4351

Sire Verified (SNP)

Tastevin

Dulcinee

Epson
Paillette

Amiral
Volga

Dam: Moylussa Rebecca
372215039141015

Dam Verified (SNP)

Moylussa Lir

Moylussa Henretta

Wilodge Cerberus
Moylussa Eve

Netherhall Epic
Moylussa Anna



Evaluation Date: Mar 2026 Next Evaluation Date: 26-May-2026

Within Breed	Economic Indexes	€uro Value	Reliability	Across Breed
--------------	------------------	------------	-------------	--------------

★★★★★	Replacement	€123	51%	★★★★★
★	Terminal	€104	50%	★★★
★★★	Dairy Beef	€114	49%	★★★★★
★	↳ <i>Beef Sub-Index</i>	€147	46%	★★★★

When Mated With:	Value	Rel	When Mated With:	Value	Rel
Beef heifers Breed avg: 7.98%	+5.9%	60%	Risk Dairy heifers (Moderate) Breed avg: 12.62%	+8.9%	40%
Beef cows Breed avg: 3.82%	+2.6%	72%	Dairy cows Breed avg: 4.91%	+3.8%	50%

Within Breed	Key Replacement Profit Traits	Value	Reliability	Across Breed
★	Gestation Length Breed avg: 3.62, All breeds avg: 2.43	+4.85 Days	59%	★
★★★	Docility (1-5 scale) Breed avg: -0.04, All breeds avg: 0.02	-0.05 scale	46%	★
★★★★★	Age at Finish (days) Breed avg: 1.29, All breeds avg: -1.47	-5.45 Days	61%	★★★★★
★	Carcass weight (kg) Breed avg: 24.45kg, All breeds avg: 18.88kg	+16.1kg	46%	★★
★	Carcass conformation (1-15 scale) Breed avg: 2.25, All breeds avg: 1.54	+2.01 scale	46%	★★★★★

Expected Daughter Breeding Performance			
	Daughter Calving Ability (diff 3 & 4%) Breed avg: 4.3%, All breeds avg: 4.76%	+6%	68%
★★★★★	Daughter Milk (kg) Breed avg: 0.08kg, All breeds avg: 2.59kg	+4.3kg	46%
★★★★★	Daughter calving interval - Fertility Breed avg: 1.73days, All breeds avg: -0.7days	+1.02 days	41%

Additional Information:

Myostatin Non Carrier: (C313Y, D182N, E226X, L64P, NT419, NT821, Q204X, S105C). Myostatin Double Carrier: (F94L). HH1F HH3F (Non Carrier Polled-Celtic, Non Carrier Polled-Friesian).

Linear composites	Value	Reliability
Muscle		
Skeletal		
Function		

Animal not scored.

Copyright, Irish Cattle Breeding Federation ICBF

This report has been prepared by ICBF in good faith on the basis of information provided to it. No representation or warranty expressed or implied is made or given by ICBF as to the accuracy, reliability, completeness of this Report. ICBF shall not be liable for any losses (whether direct or indirect), damages, costs or expenses whatsoever, incurred or arising from any use of or reliance on this Report or the information contained in it by any person.

20260429120323

Lot 59 RHINE ROE ANT

ID: 372219471881664

Breed: Limousin

Sex: Male

DOB: 11-Mar-2025

Owner: Peter Mcnamara - Ballymakea Mullagh Co Clare

Breeder:

Sire: Ewdenvale Ivor
LM2014

Sire Verified (SNP)

Ewdenvale Everest

Ewdendale Fiona

Wilodge Tonka
Withersdale Tara

Ewdenvale Ace
Ewdenvale Val

Dam: Rhine Roe Marsha
372219471891277

Dam Verified (SNP)

Ampertaine Elgin

Rhine Roe Geni

Glenrock Ventura
Ampertaine Carla

Sympa
Rhine Roe Tuney



Evaluation Date: Mar 2026 Next Evaluation Date: 26-May-2026

Within Breed	Economic Indexes	€uro Value	Reliability	Across Breed
--------------	------------------	------------	-------------	--------------

★★★★★	Replacement	€118	53%	★★★★★
★★★★★	Terminal	€150	51%	★★★★★
★★★★★ ★★★☆☆	Dairy Beef	€151	50%	★★★★★
	↳ Beef Sub-Index	€184	48%	★★★★★

When Mated With:	Value	Rel	When Mated With:	Value	Rel
Beef heifers Breed avg: 7.98%	+6%	62%	Risk (High) Dairy heifers Breed avg: 12.62%	+9.9%	56%
Beef cows Breed avg: 3.82%	+2.9%	72%	Dairy cows Breed avg: 4.91%	+3.8%	59%

Within Breed	Key Replacement Profit Traits	Value	Reliability	Across Breed
★★★☆☆	Gestation Length Breed avg: 3.62, All breeds avg: 2.43	+3.95 Days	46%	★☆☆☆☆
★★★☆☆	Docility (1-5 scale) Breed avg: -0.04, All breeds avg: 0.02	-0.06 scale	48%	★☆☆☆☆
★★★☆☆	Age at Finish (days) Breed avg: 1.29, All breeds avg: -1.47	+2.75 Days	64%	★☆☆☆☆
★★★★★	Carcass weight (kg) Breed avg: 24.45kg, All breeds avg: 18.88kg	+28.6kg	47%	★★★★★
★★★★★	Carcass conformation (1-15 scale) Breed avg: 2.25, All breeds avg: 1.54	+2.39 scale	46%	★★★★★

Expected Daughter Breeding Performance				
	Daughter Calving Ability (diff 3 & 4%) Breed avg: 4.3%, All breeds avg: 4.76%	+4.2%	69%	
★★★☆☆	Daughter Milk (kg) Breed avg: 0.08kg, All breeds avg: 2.59kg	-1kg	47%	★☆☆☆☆
★★★★★	Daughter calving interval - Fertility Breed avg: 1.73days, All breeds avg: -0.7days	+1.03 days	46%	★★★☆☆

Additional Information:

Myostatin Non Carrier: (C313Y, D182N, E226X, L64P, NT419, NT821, Q204X, S105C). Myostatin Double Carrier: (F94L). HH1F (Non Carrier Polled-Celtic, Non Carrier Polled-Friesian).

Linear composites	Value	Reliability
Muscle		
Skeletal		
Function		

Animal not scored.

Copyright, Irish Cattle Breeding Federation ICBF

This report has been prepared by ICBF in good faith on the basis of information provided to it. No representation or warranty expressed or implied is made or given by ICBF as to the accuracy, reliability, completeness of this Report. ICBF shall not be liable for any losses (whether direct or indirect), damages, costs or expenses whatsoever, incurred or arising from any use of or reliance on this Report or the information contained in it by any person.

20260429120323

Lot 60 CARRIGDOWN AIRMAN

ID: 372213576720268

Breed: Limousin

Sex: Male

DOB: 25-Mar-2025

Owner: Aidan Baker - Lismoyle Newmarket On Fergus Co Clare

Breeder:

Sire: Ewdenvale Ivor
LM2014

Sire Verified (SNP)

Dam: Carrigdown Rixie
372213576740237

Dam Verified (SNP)

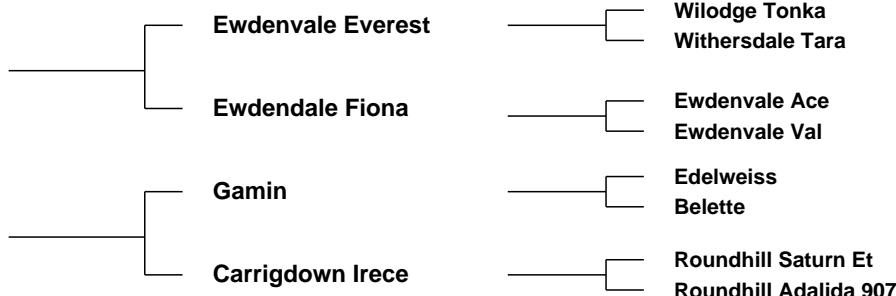

Evaluation Date: Mar 2026 Next Evaluation Date: 26-May-2026

Within Breed	Economic Indexes	€uro Value	Reliability	Across Breed
--------------	------------------	------------	-------------	--------------

★★★★★	Replacement	€145	52%	★★★★★
★★★	Terminal	€129	50%	★★★★
★★★★★	Dairy Beef	€129	49%	★★★★★
★★★	↳ Beef Sub-Index	€171	47%	★★★★★

When Mated With:	Value	Rel	When Mated With:	Value	Rel
Beef heifers Breed avg: 7.98%	+8.3%	63%	Risk (High) Dairy heifers Breed avg: 12.62%	+12.3%	56%
Beef cows Breed avg: 3.82%	+4.4%	69%	Dairy cows Breed avg: 4.91%	+4.5%	59%

Within Breed	Key Replacement Profit Traits	Value	Reliability	Across Breed
★★★★★	Gestation Length Breed avg: 3.62, All breeds avg: 2.43	+3.37 Days	46%	★
★	Docility (1-5 scale) Breed avg: -0.04, All breeds avg: 0.02	-0.11 scale	46%	★
★★	Age at Finish (days) Breed avg: 1.29, All breeds avg: -1.47	+3 Days	64%	★
★★★	Carcass weight (kg) Breed avg: 24.45kg, All breeds avg: 18.88kg	+25.3kg	46%	★★★★
★★★★★	Carcass conformation (1-15 scale) Breed avg: 2.25, All breeds avg: 1.54	+2.37 scale	46%	★★★★★

Expected Daughter Breeding Performance			
	Daughter Calving Ability (diff 3 & 4%) Breed avg: 4.3%, All breeds avg: 4.76%	+4.2%	66%
★★	Daughter Milk (kg) Breed avg: 0.08kg, All breeds avg: 2.59kg	-0.5kg	46%
★★★★★	Daughter calving interval - Fertility Breed avg: 1.73days, All breeds avg: -0.7days	-1.11 days	46%

Additional Information:
Myostatin Non Carrier: (C313Y, D182N, E226X, L64P, NT419, NT821, Q204X, S105C). Myostatin Double Carrier: (F94L). HH1F HH3F (Non Carrier Polled-Celtic, Non Carrier Polled-Friesian).

Linear composites	Value	Reliability
Muscle		
Skeletal		
Function		

Animal not scored.

Lot 61 OAKLAND ALPHA

ID: 372227518330038

Owner: Alan McNulty - Oakland House Ruan Co. Clare

Sire: Oakland Rafael
372218089870468
Sire Verified (SNP)

Crillaune Luke

Ronick Hawk
Clooney Quinn Trudy

Gortnaclough Emer

Neuf
Kiltartan Alison

Dam: Oakland Patricia
372218089840449
Dam Verified (SNP)

Roundhill Marvel

Bavardage
Roundhill Fleny 1263

Oakland Hebe

Acajou
Oakland V Endee



Evaluation Date: Mar 2026 Next Evaluation Date: 26-May-2026

Within Breed Economic Indexes €uro Value Reliability Across Breed

When Mated With:	Value	Rel	When Mated With:	Value	Rel
Beef heifers Breed avg: 7.98%	+6.8%	51%	Risk (High) Dairy heifers Breed avg: 12.62%	+12.6%	39%
Beef cows Breed avg: 3.82%	+2.9%	62%	Dairy cows Breed avg: 4.91%	+4.8%	45%

Within Breed	Key Replacement Profit Traits	Value	Reliability	Across Breed
★ ★ ★	Gestation Length Breed avg: 3.62, All breeds avg: 2.43	+3.69 Days	35%	★
★ ★ ★	Docility (1-5 scale) Breed avg: -0.04, All breeds avg: 0.02	-0.05 scale	36%	★
★ ★ ★ ★	Age at Finish (days) Breed avg: 1.29, All breeds avg: -1.47	+0.43 Days	54%	★ ★
★ ★ ★	Carcass weight (kg) Breed avg: 24.45kg, All breeds avg: 18.88kg	+23.4kg	39%	★ ★ ★ ★
★ ★	Carcass conformation (1-15 scale) Breed avg: 2.25, All breeds avg: 1.54	+2.08 scale	36%	★ ★ ★ ★ ★

Expected Daughter Breeding Performance

	Daughter Calving Ability (diff 3 & 4%) Breed avg: 4.3%, All breeds avg: 4.76%	+5.3%	58%	
★ ★ ★ ★	Daughter Milk (kg) Breed avg: 0.08kg, All breeds avg: 2.59kg	+1.7kg	37%	★ ★ ★
★ ★	Daughter calving interval - Fertility Breed avg: 1.73days, All breeds avg: -0.7days	+2.63 days	35%	★

Additional Information:

Myostatin Non Carrier: (C313Y, D182N, E226X, L64P, NT419, NT821, Q204X, S105C). Myostatin Double Carrier: (F94L). HH1F HH3F (Non Carrier Polled-Celtic, Non Carrier Polled-Friesian).

Animal not scored.

Lot 62 OAKLAND ANDY

ID: 372227518360040

Breed: Limousin

Sex: Male

DOB: 03-Apr-2025

Owner: Alan McNulty - Oakland House Ruan Co. Clare

Breeder:

Sire: Oakland Rafael
372218089870468
Sire Verified (SNP)

Crillaune Luke

Ronick Hawk
Clooney Quinn Trudy

Gortnacloagh Emer

Neuf
Kiltartan Alison

Dam: Fairhill Joy
IE131700750647
Dam Verified (SNP)

Wilodge Cerberus

Wilodge Tonka
Wilodge Priceless

Fairhill Freeze

Navarin
Fairhill Balbina



Evaluation Date: Mar 2026 Next Evaluation Date: 26-May-2026

Within Breed	Economic Indexes	€uro Value	Reliability	Across Breed
--------------	------------------	------------	-------------	--------------

★	Replacement	€65	46%	★
★★★★★	Terminal	€142	44%	★★★★★
★★★★★	Dairy Beef	€124	42%	★★★★★
★★★★★	↳ Beef Sub-Index	€188	42%	★★★★★

When Mated With:	Value	Rel	When Mated With:	Value	Rel
Beef heifers Breed avg: 7.98%	+8.3%	54%	Risk (High) Dairy heifers Breed avg: 12.62%	+14.1%	43%
Beef cows Breed avg: 3.82%	+4.1%	64%	Dairy cows Breed avg: 4.91%	+5%	48%

Within Breed	Key Replacement Profit Traits	Value	Reliability	Across Breed
★★	Gestation Length Breed avg: 3.62, All breeds avg: 2.43	+4.17 Days	37%	★
★★★★★	Docility (1-5 scale) Breed avg: -0.04, All breeds avg: 0.02	-0.02 scale	41%	★★
★★★★★	Age at Finish (days) Breed avg: 1.29, All breeds avg: -1.47	+1.76 Days	57%	★
★★★★★	Carcass weight (kg) Breed avg: 24.45kg, All breeds avg: 18.88kg	+28.2kg	42%	★★★★★
★★★★★	Carcass conformation (1-15 scale) Breed avg: 2.25, All breeds avg: 1.54	+2.23 scale	39%	★★★★★

Expected Daughter Breeding Performance			
	Daughter Calving Ability (diff 3 & 4%) Breed avg: 4.3%, All breeds avg: 4.76%	+4%	60%
★★★★★	Daughter Milk (kg) Breed avg: 0.08kg, All breeds avg: 2.59kg	+1.5kg	42%
★	Daughter calving interval - Fertility Breed avg: 1.73days, All breeds avg: -0.7days	+5.91 days	37%

Additional Information:
Myostatin Non Carrier: (C313Y, D182N, E226X, L64P, NT419, NT821, Q204X, S105C). Myostatin Double Carrier: (F94L). HH1F HH3F (Non Carrier Polled-Celtic, Non Carrier Polled-Friesian).

Linear composites	Value	Reliability
Muscle		
Skeletal		
Function		

Animal not scored.

Lot 63 BALLYGAR EDGAR

ID: 372212350490757

Breed: Salers

Sex: Male

DOB: 29-May-2025



Owner: Colm Conlon - Upper Ferefad Longford Co Longford

Breeder: Padraig Mcconn - Galway Road Ballygar Via Roscommon Co Galway

Sire: Knottown Tosh
372223863521928

Sire Verified (SNP)

Knottown Pedro Et

Acajou

Usance (Fr 05)

Knottown Ida

Buron (Fr 07)

Athena (Fr 07)

Dam: Ballygar Leda
IE181977860177

Dam Verified (SNP)

Moygara Invincible

Moygara Castle

Moygara Flo Jo (Et)

Ballygar Isla

Moygara Casanova

Ballygar Bertha



Evaluation Date: Mar 2026 Next Evaluation Date: 26-May-2026

Within Breed	Economic Indexes	Euro Value	Reliability	Across Breed
--------------	------------------	------------	-------------	--------------

★★★★★	Replacement	€244	49%	★★★★★
★★★★★	Terminal	€109	47%	★★★★★
★★★ ★★★☆☆	Dairy Beef	€133	44%	★★★★★
	↳ Beef Sub-Index	€139	45%	★★★

When Mated With:	Value	Rel	When Mated With:	Value	Rel
Beef heifers <small>Breed avg: 5.08%</small>	+5.9%	54%	Risk (High) Dairy heifers <small>Breed avg: 7.26%</small>	+9.9%	42%
Beef cows <small>Breed avg: 2.3%</small>	+2.4%	62%	Dairy cows <small>Breed avg: 3.08%</small>	+3.8%	47%

Within Breed	Key Replacement Profit Traits	Value	Reliability	Across Breed
★	Gestation Length <small>Breed avg: 0.78, All breeds avg: 2.43</small>	+1.59 Days	36%	★★★★★
★★★★★	Docility (1-5 scale) <small>Breed avg: -0.05, All breeds avg: 0.02</small>	-0.03 scale	47%	★★★
★★★★★	Age at Finish (days) <small>Breed avg: 1.38, All breeds avg: -1.47</small>	-3.85 Days	55%	★★★★★
★★★★★	Carcass weight (kg) <small>Breed avg: 15.95kg, All breeds avg: 18.88kg</small>	+23.1kg	47%	★★★★★
★★★	Carcass conformation (1-15 scale) <small>Breed avg: 1.08, All breeds avg: 1.54</small>	+0.97 scale	45%	★

Expected Daughter Breeding Performance				
	Daughter Calving Ability (diff 3 & 4%) <small>Breed avg: 4.74%, All breeds avg: 4.76%</small>	+4.7%	59%	
★★★★★	Daughter Milk (kg) <small>Breed avg: 6.35kg, All breeds avg: 2.59kg</small>	+8.2kg	46%	★★★★★
★★★★★	Daughter calving interval - Fertility <small>Breed avg: -2.91days, All breeds avg: -0.7days</small>	-6.04 days	39%	★★★★★

Additional Information:
Myostatin Non Carrier: (C313Y, D182N, E226X, F94L, L64P, NT419, NT821, Q204X, S105C). HH1F (Non Carrier Polled-Celtic, Non Carrier Polled-Friesian).

Linear composites	Value	Reliability
Muscle	112	33%
Skeletal	118	33%
Function	100	16%

Animal scored. Scores or weaning weights NOT included in evaluation

Copyright, Irish Cattle Breeding Federation ICBF

This report has been prepared by ICBF in good faith on the basis of information provided to it. No representation or warranty expressed or implied is made or given by ICBF as to the accuracy, reliability, completeness of this Report. ICBF shall not be liable for any losses (whether direct or indirect), damages, costs or expenses whatsoever, incurred or arising from any use of or reliance on this Report or the information contained in it by any person.

Lot 64 DERULA SHARP SWORD

ID: 372213284650718

Breed: Simmental

Sex: Male

DOB: 23-Oct-2024

Owner: Cyril Cullinan - Derula Fountain Ennis Co Clare

Breeder:

Sire: Derula Paddy
372213284670661
Sire Verified (SNP)

Derula Mustang

Derula Jasmine

Dam: Derula Jasmine
372213284630526
Dam Verified (SNP)

Dermody Worchester

Derula Cathy

Boughergoy Hugo
Derula Grainne

Dermody Worchester
Derula Cathy

Hillcrest Butcher
Dermody Kathleen

Derrylamogue Volvo
Osgilith Veyda



Evaluation Date: Mar 2026 Next Evaluation Date: 26-May-2026

Within Breed	Economic Indexes	€uro Value	Reliability	Across Breed
--------------	------------------	------------	-------------	--------------

★★★	Replacement	€125	44%	★★★★
★★	Terminal	€62	43%	★★
★★★	Dairy Beef	€51	39%	★
★★	↳ Beef Sub-Index	€114	40%	★★

When Mated With:	Value	Rel	When Mated With:	Value	Rel
Beef heifers Breed avg: 8.68%	+6.5%	47%	Risk (High) Dairy heifers Breed avg: 15.73%	+14%	36%
Beef cows Breed avg: 3.97%	+1.9%	65%	Dairy cows Breed avg: 6.12%	+5.6%	43%

Within Breed	Key Replacement Profit Traits	Value	Reliability	Across Breed
★	Gestation Length Breed avg: 2.46, All breeds avg: 2.43	+3.82 Days	33%	★
★★	Docility (1-5 scale) Breed avg: 0.06, All breeds avg: 0.02	+0.03 scale	37%	★★★
★★★★★	Age at Finish (days) Breed avg: -4.82, All breeds avg: -1.47	-7.77 Days	51%	★★★★★
★★	Carcass weight (kg) Breed avg: 21.45kg, All breeds avg: 18.88kg	+15.7kg	41%	★★
★★★★★	Carcass conformation (1-15 scale) Breed avg: 1.4, All breeds avg: 1.54	+1.46 scale	39%	★★★★

Expected Daughter Breeding Performance				
	Daughter Calving Ability (diff 3 & 4%) Breed avg: 4.76%, All breeds avg: 4.76%	+6.1%	61%	
★★★★★	Daughter Milk (kg) Breed avg: 8.68kg, All breeds avg: 2.59kg	+11.2kg	39%	★★★★★
★★	Daughter calving interval - Fertility Breed avg: -0.64days, All breeds avg: -0.7days	+0.37 days	36%	★★

Additional Information:
Myostatin Non Carrier: (C313Y, D182N, E226X, L64P, NT419, NT821, Q204X, S105C). HH1F (Non Carrier Polled-Celtic, Non Carrier Polled-Friesian).

Linear composites	Value	Reliability
Muscle		
Skeletal		
Function		

Animal not scored.